

Alto Sax 1

GRADO 1: EJERCICIO 1

Andante

Jeremy Ramírez Bejarano

mf

9

15

Alto Sax 2

GRADO 1: EJERCICIO 1

Andante

Jeremy Ramírez Bejarano

mf

8

15

Bassoon

GRADO 1: EJERCICIO 1

Andante

Jeremy Ramírez Bejarano

7

15

Clarinet in B \flat 1

GRADO 1: EJERCICIO 1

Andante

Jeremy Ramírez Bejarano

mf

9

16

Clarinet in B \flat 2

GRADO 1: EJERCICIO 1

Andante

Jeremy Ramírez Bejarano

mf

9

16

Clarinet in B \flat 3

GRADO 1: EJERCICIO 1

Andante

Jeremy Ramírez Bejarano

mf

9

16

Cymbal Line

GRADO 1: EJERCICIO 1

Andante

14

Suspendido

3

Jeremy Ramírez Bejarano

Flute 1

GRADO 1: EJERCICIO 1

Andante

Jeremy Ramírez Bejarano

mf

9

16

Flute 2

GRADO 1: EJERCICIO 1

Andante

Jeremy Ramírez Bejarano

mf

9

16

Horn in F

GRADO 1: EJERCICIO 1

Andante

Jeremy Ramírez Bejarano

mf

7

15

Oboe

GRADO 1: EJERCICIO 1

Andante

Jeremy Ramírez Bejarano

mf

8

15

Snare Drum

GRADO 1: EJERCICIO 1

Andante

15

Jeremy Ramírez Bejarano

19

Tenor Sax

GRADO 1: EJERCICIO 1

Andante

Jeremy Ramírez Bejarano

9

15

Trombone

GRADO 1: EJERCICIO 1

Andante

Jeremy Ramírez Bejarano

mf

7

15

Trumpet in B \flat 1

GRADO 1: EJERCICIO 1

Andante

Jeremy Ramírez Bejarano

7

14

Trumpet in B \flat 2

GRADO 1: EJERCICIO 1

Andante

Jeremy Ramírez Bejarano

7

15

Trumpet in B \flat 3

GRADO 1: EJERCICIO 1

Andante

Jeremy Ramírez Bejarano

7

14

Tuba

GRADO 1: EJERCICIO 1

Andante

Jeremy Ramírez Bejarano

7

15

Score

GRADO 1: EJERCICIO 1

Jeremy Ramírez Bejarano

Andante

Fl. 1

Fl. 2

Ob.

B \flat Cl. 1

B \flat Cl. 2

B \flat Cl. 3

A. Sx. 1

A. Sx. 2

T. Sx.

Bsn.

Hn.

B \flat Tpt. 1

B \flat Tpt. 2

B \flat Tpt. 3

Tbn.

Tuba

B. Dr.

Cym.

mf

Suspendido

mp ————— *mf*

16

Fl. 1

Fl. 2

Ob.

B♭ Cl. 1

B♭ Cl. 2

B♭ Cl. 3

A. Sx. 1

A. Sx. 2

T. Sx.

Bsn.

16

Hn.

B♭ Tpt. 1

B♭ Tpt. 2

B♭ Tpt. 3

Tbn.

Tuba

16

S.Dr. *mf*

B. Dr. *mf*

16

Cym. *mf*

Alto Sax 1

GRADO 1: EJERCICIO 2

Andantino

Jeremy Ramírez Bejarano

12

25

38

50

Alto Sax 2

GRADO 1: EJERCICIO 2

Andantino

Jeremy Ramírez Bejarano

mf

12

25

38

50

Bass Drum

GRADO 1: EJERCICIO 2

Andantino

Jeremy Ramírez Bejarano

11 $\frac{2}{4}$ *mf*

11

25

38

48

Bassoon

GRADO 1: EJERCICIO 2

Andantino

Jeremy Ramírez Bejarano

Clarinet in B \flat 1

GRADO 1: EJERCICIO 2

Andantino

Jeremy Ramírez Bejarano

mf

12

25

38

47

Clarinet in B \flat 2

GRADO 1: EJERCICIO 2

Andantino

Jeremy Ramírez Bejarano

mf

13

25

38

49

Clarinet in B \flat 3

GRADO 1: EJERCICIO 2

Andantino

Jeremy Ramírez Bejarano

mf

12

25

38

47

Cymbal Line

GRADO 1: EJERCICIO 2

Andantino

Jeremy Ramírez Bejarano

18 **2** **2**

mf

29 **2**

39

48

Flute 1

GRADO 1: EJERCICIO 2

Andantino

Jeremy Ramírez Bejarano

mf

13

24

36

47

Flute 2

GRADO 1: EJERCICIO 2

Andantino

Jeremy Ramírez Bejarano

13

24

36

47

Horn in F

GRADO 1: EJERCICIO 2

Andantino

Jeremy Ramírez Bejarano

mf

13

25

35

45

Oboe

GRADO 1: EJERCICIO 2

Andantino

Jeremy Ramírez Bejarano

mf

2

2

36

47

Snare Drum

GRADO 1: EJERCICIO 2

Andantino

Jeremy Ramírez Bejarano

18 **2**

mf

25 **2**

34

42

50

Tenor Sax

GRADO 1: EJERCICIO 2

Andantino

Jeremy Ramírez Bejarano

13

25

36

45

Trombone

GRADO 1: EJERCICIO 2

Andantino

Jeremy Ramírez Bejarano

mf

13

25

35

45

Trumpet in B \flat 2

GRADO 1: EJERCICIO 2

Andantino

Jeremy Ramírez Bejarano

13

25

37

47

Trumpet in B \flat 3

GRADO 1: EJERCICIO 2

Andantino

Jeremy Ramírez Bejarano

mf

13

25

35

49

Tuba

GRADO 1: EJERCICIO 2

Andantino

Jeremy Ramírez Bejarano

13

25

37

49

Score

GRADO 1: EJERCICIO 2

Jeremy Ramírez Bejarano

Andantino

This musical score is for a concert band performance of "Grado 1: Ejercicio 2" by Jeremy Ramírez Bejarano. The piece is in 2/4 time and marked "Andantino". The score is written for a full band, including woodwinds, brass, and percussion. The woodwind section consists of two Flutes, one Oboe, three Clarinets in B♭, two Alto Saxophones, one Tenor Saxophone, and one Bassoon. The brass section includes one Horn in F, three Trumpets in B♭, and one Trombone. The percussion section includes Snare Drum, Bass Drum, and Cymbal Line. The dynamic marking *mf* (mezzo-forte) is indicated for most parts. The score is written in a key signature of two flats (B♭ and E♭) and a 2/4 time signature. The woodwinds and brass parts feature a melodic line with various articulations and dynamics, while the percussion parts provide a steady rhythmic accompaniment.

Fl. 1

Fl. 2

Ob.

B♭ Cl. 1

B♭ Cl. 2

B♭ Cl. 3

A. Sx. 1

A. Sx. 2

T. Sx.

Bsn.

Hn.

B♭ Tpt. 1

B♭ Tpt. 2

B♭ Tpt. 3

Tbn.

Tuba

S. Dr.

B. Dr.

Cym.

GRADO 1: EJERCICIO 2

Fl. 1

Fl. 2

Ob.

B♭ Cl. 1

B♭ Cl. 2

B♭ Cl. 3

A. Sx. 1

A. Sx. 2

T. Sx.

Bsn.

Hn.

B♭ Tpt. 1

B♭ Tpt. 2

B♭ Tpt. 3

Tbn.

Tuba

S. Dr.

B. Dr.

Cym.

Fl. 1

Fl. 2

Ob.

B♭ Cl. 1

B♭ Cl. 2

B♭ Cl. 3

A. Sx. 1

A. Sx. 2

T. Sx.

Bsn.

Hn.

B♭ Tpt. 1

B♭ Tpt. 2

B♭ Tpt. 3

Tbn.

Tuba

S. Dr.

B. Dr.

Cym.

37

GRADO 1: EJERCICIO 2

Fl. 1

Fl. 2

Ob.

B♭ Cl. 1

B♭ Cl. 2

B♭ Cl. 3

A. Sx. 1

A. Sx. 2

T. Sx.

Bsn.

Hn.

B♭ Tpt. 1

B♭ Tpt. 2

B♭ Tpt. 3

Tbn.

Tuba

S. Dr.

B. Dr.

Cym.

Alto Sax 1

GRADO 1: EJERCICIO 3

Jeremy Ramírez Bejarano

Moderato

1.

8 2.

mp

mf

16

24

Alto Sax 2

GRADO 1: EJERCICIO 3

Jeremy Ramírez Bejarano

Moderato

1.

mp

8

2.

mf

16

24

Bass Drum

GRADO 1: EJERCICIO 3

Jeremy Ramírez Bejarano

Moderato

1. 2.

mp

11

mf

22

Bassoon

GRADO 1: EJERCICIO 3

Moderato

Jeremy Ramírez Bejarano

1.

mp

8

2.

mf

16

mf

24

mf

Clarinet in B \flat 1

GRADO 1: EJERCICIO 3

Jeremy Ramírez Bejarano

Moderato

1.

mf

9

2.

8

mf

24

Clarinet in B \flat 2

GRADO 1: EJERCICIO 3

Moderato

Jeremy Ramírez Bejarano

1.

mf

9

2.

8

mf

24

Clarinet in B \flat 3

GRADO 1: EJERCICIO 3

Moderato

Jeremy Ramírez Bejarano

1.

mf

9

2.

8

mf

24

Cymbal Line

GRADO 1: EJERCICIO 3

Moderato

Jeremy Ramírez Bejarano

19

25

Flute 1

GRADO 1: EJERCICIO 3

Jeremy Ramírez Bejarano

Moderato

Flute 2

GRADO 1: EJERCICIO 3

Jeremy Ramírez Bejarano

Moderato

1

mf

9

2

8

mf

24

Horn in F

GRADO 1: EJERCICIO 3

Moderato

Jeremy Ramírez Bejarano

1. *mf*

9 2. *mf*

19

25

Oboe

GRADO 1: EJERCICIO 3

Moderato

Jeremy Ramírez Bejarano

Snare Drum

GRADO 1: EJERCICIO 3

Moderato

Jeremy Ramírez Bejarano

6

1. 2

2. 2

mf

13

2

2

19

2

2

25

Tenor Sax

GRADO 1: EJERCICIO 3

Moderato

Jeremy Ramírez Bejarano

Trombone

GRADO 1: EJERCICIO 3

Moderato

Jeremy Ramírez Bejarano

mp

mf

Trumpet in B \flat 1

GRADO 1: EJERCICIO 3

Moderato

Jeremy Ramírez Bejarano

13

22

Trumpet in B \flat 2

GRADO 1: EJERCICIO 3

Moderato

Jeremy Ramírez Bejarano

13

22

Tuba

GRADO 1: EJERCICIO 3

Moderato

Jeremy Ramírez Bejarano

1. *mp*

7 1. 2. *mf*

17

25

Score

GRADO 1: EJERCICIO 3

Jeremy Ramírez Bejarano

Moderato

This musical score is for a band performance of 'GRADO 1: EJERCICIO 3' by Jeremy Ramírez Bejarano. The piece is in 3/4 time and marked 'Moderato'. The score is divided into two systems. The first system includes Flute 1 and 2, Oboe, three Clarinets in B♭, Alto Sax 1 and 2, Tenor Sax, Bassoon, Horn in F, and Trombone. The second system includes Trumpet in B♭ 1, 2, and 3, Tuba, Snare Drum, Bass Drum, and Cymbal Line. The woodwinds and brass parts feature melodic lines with dynamic markings of *mf* and *mp*. The percussion parts are primarily rhythmic accompaniment, with the Bass Drum playing a steady pulse and the Snare and Cymbal lines providing texture. The score concludes with a repeat sign and a final measure.

- Ob.:** Oboe part, marked *mf*, playing a similar melodic line to the flutes.

Alto Sax 1

GRADO 1: EJERCICIO 4

Moderato

Jeremy Ramírez Bejarano

8

15

21

f

f

rit.

Alto Sax 2

GRADO 1: EJERCICIO 4

Moderato

Jeremy Ramírez Bejarano

f

9

f

16

1. 2.

f

21

rit.

Bass Drum

GRADO 1: EJERCICIO 4

Moderato

Jeremy Ramírez Bejarano

9

f

9

mf

16

1. 2.

f

23

rit.

Bassoon

GRADO 1: EJERCICIO 4

Moderato

Jeremy Ramírez Bejarano

f

9

Clarinet in B \flat 1

GRADO 1: EJERCICIO 4

Moderato

Jeremy Ramírez Bejarano

5

9

16

22

mf

f

mf

rit.

Clarinet in B \flat 3

GRADO 1: EJERCICIO 4

Moderato

Jeremy Ramírez Bejarano

mf

5

9 *f*

16 1. 2. *mf*

22 *rit.*

Cymbal Line

GRADO 1: EJERCICIO 4

Moderato

Jeremy Ramírez Bejarano

7

(Solo segunda vez) 5

p *mf*

16 | 1. | 2.

f

23

rit.

Flute 1

GRADO 1: EJERCICIO 4

Moderato

Jeremy Ramírez Bejarano

5

9

16

22

mf

f

mf

rit.

Flute 2

GRADO 1: EJERCICIO 4

Moderato

Jeremy Ramírez Bejarano

Oboe

GRADO 1: EJERCICIO 4

Moderato

Jeremy Ramírez Bejarano

mf

5

9

f

16 1. 2.

mf

22 *rit.*

Snare Drum

GRADO 1: EJERCICIO 4

Moderato

Jeremy Ramírez Bejarano

8

mf

13

1. 2.

f

18

f

22

f

25 *rit.*

Tambourine

GRADO 1: EJERCICIO 4

Moderato

Jeremy Ramírez Bejarano

8

mf

13

1.

2.

9

Tenor Sax

GRADO 1: EJERCICIO 4

Moderato

Jeremy Ramírez Bejarano

f

9

mf

14

1. 2.

18

f *rit.*

Triangle

GRADO 1: EJERCICIO 4

Moderato

Jeremy Ramírez Bejarano

9

f

9

1. 2.

18

f *rit.*

Trombone

GRADO 1: EJERCICIO 4

Moderato

Jeremy Ramírez Bejarano

f

9

mf

14

1.
2.

18

f *rit.*

Trumpet in B \flat 1

GRADO 1: EJERCICIO 4

Moderato

Jeremy Ramírez Bejarano

f

9

Trumpet in B \flat 3

GRADO 1: EJERCICIO 4

Moderato

Jeremy Ramírez Bejarano

f

9

mf

13

1. 2.

18

f *rit.*

Tuba

GRADO 1: EJERCICIO 4

Moderato

Jeremy Ramírez Bejarano

9

14

18

GRADO 1: EJERCICIO 4

Moderato

Jeremy Ramírez Bejarano

This musical score is for a concert band performance of 'GRADO 1: EJERCICIO 4' by Jeremy Ramírez Bejarano. The piece is in 4/4 time and marked 'Moderato'. The instrumentation includes:

- Flute 1 and Flute 2: Both play a melodic line starting with a *mf* dynamic.
- Oboe: Plays a rhythmic accompaniment of eighth notes, also starting with *mf*.
- Clarinet in B \flat 1, Clarinet in B \flat 2, and Clarinet in B \flat 3: All three parts play a rhythmic accompaniment of eighth notes, starting with *mf*.
- Alto Sax 1 and Alto Sax 2: Both play a melodic line with a *f* dynamic.
- Tenor Sax and Bassoon: Both play a melodic line with a *f* dynamic.
- Horn in F, Trumpet in B \flat 1, Trumpet in B \flat 2, and Trombone: All four parts play a melodic line with a *f* dynamic.
- Trumpet in B \flat 3: Plays a melodic line with a *f* dynamic.
- Tuba: Plays a melodic line with a *f* dynamic.
- Triangle, Tambourine, Snare Drum, Bass Drum, and Cymbal Line: All percussion parts play a rhythmic accompaniment of eighth notes, starting with a *f* dynamic.

GRADO 1: EJERCICIO 4

Fl. 1 *mf*

Fl. 2 *mf*

Ob. *mf*

B> Cl. 1 *mf*

B> Cl. 2 *mf*

B> Cl. 3 *mf*

A. Sx. 1 *f*

A. Sx. 2 *f*

T. Sx. *f*

Bsn. *f*

Hn. *f*

B> Tpt. 1 *f*

B> Tpt. 2 *f*

B> Tpt. 3 *f*

Tbn. *f*

Tuba *f*

Trgl. *f*

Tamb. *f*

S. Dr. *f*

B. Dr. *f*

Cym. *f*

rit.

Alto Sax 1

GRADO 1: EJERCICIO 5

Moderato

Jeremy Ramírez Bejarano

Alto Sax 2

GRADO 1: EJERCICIO 5

Moderato

Jeremy Ramírez Bejarano

Bass Drum

GRADO 1: EJERCICIO 5

Moderato

Jeremy Ramírez Bejarano

11 $\frac{2}{4}$ *f*

11 1. 2. *mp*

24 1. 2. *f* *mf*

36 1. 2. *f*

44

Bassoon

GRADO 1: EJERCICIO 5

Moderato

Jeremy Ramírez Bejarano

Clarinet in B \flat 1

GRADO 1: EJERCICIO 5

Moderato

Jeremy Ramírez Bejarano

Clarinet in B \flat 2

GRADO 1: EJERCICIO 5

Moderato

Jeremy Ramírez Bejarano

Clarinet in B \flat 3

GRADO 1: EJERCICIO 5

Moderato

Jeremy Ramírez Bejarano

Cymbal Line

GRADO 1: EJERCICIO 5

Moderato

Jeremy Ramírez Bejarano

De choque

9

9

1. 2.

f

9

9

1. 2.

21

21

1. 2.

mp *f* *mf*

33

33

1. 2.

42

42

f

Flute 1

GRADO 1: EJERCICIO 5

Moderato

Jeremy Ramírez Bejarano

10

1. 2.

mf

21

mp *f*

33

1. 2.

42

Flute 2

GRADO 1: EJERCICIO 5

Moderato

Jeremy Ramírez Bejarano

10

1. 2.

mf

21

mp *f*

33

1. 2.

42

Horn in F

GRADO 1: EJERCICIO 5

Moderato

Jeremy Ramírez Bejarano

Oboe

GRADO 1: EJERCICIO 5

Moderato

Jeremy Ramírez Bejarano

Snare Drum

GRADO 1: EJERCICIO 5

Moderato

Jeremy Ramírez Bejarano

8

16

23

30

39

46

f

mp

f

mf

f

Tenor Sax

GRADO 1: EJERCICIO 5

Moderato

Jeremy Ramírez Bejarano

10 *f* *mf*

21 *mp* *f* *mf*

33 *f*

42 *f*

Trombone

GRADO 1: EJERCICIO 5

Moderato

Jeremy Ramírez Bejarano

Trumpet in B \flat 1

GRADO 1: EJERCICIO 5

Moderato

Jeremy Ramírez Bejarano

9 *f* *mf*

18 *mp* *f*

31 *mf*

42 *f*

Trumpet in B \flat 2

GRADO 1: EJERCICIO 5

Moderato

Jeremy Ramírez Bejarano

Trumpet in B \flat 3

GRADO 1: EJERCICIO 5

Moderato

Jeremy Ramírez Bejarano

Tuba

GRADO 1: EJERCICIO 5

Moderato

Jeremy Ramírez Bejarano

Score

GRADO 1: EJERCICIO 5

Jeremy Ramírez Bejarano

Moderato

- Flute 1 and Flute 2: Both parts start with a *mf* dynamic and feature a melodic line with a first and second ending. The dynamics change to *f* in the middle section and back to *mf* in the final section.
- Oboe: Starts with a *mf* dynamic and plays a melodic line that changes to *f* in the middle section and back to *mf* in the final section.
- Clarinet in B \flat 1, 2, and 3: All three parts play a similar melodic line, starting with *mf*, changing to *f* in the middle section, and returning to *mf* in the final section.
- Alto Sax 1 and 2: Both parts play a rhythmic line of eighth notes, starting with *f* and changing to *mf* in the middle section.
- Tenor Sax: Plays a rhythmic line of eighth notes, starting with *f*, changing to *mf* in the middle section, and returning to *f* in the final section.
- Bassoon: Plays a rhythmic line of eighth notes, starting with *f*, changing to *mf* in the middle section, and returning to *f* in the final section.
- Horn in F: Plays a rhythmic line of eighth notes, starting with *f*, changing to *mf* in the middle section, and returning to *mf* in the final section.
- Trumpet in B \flat 1, 2, and 3: All three parts play a rhythmic line of eighth notes, starting with *f*, changing to *mf* in the middle section, and returning to *mf* in the final section.
- Trombone: Plays a rhythmic line of eighth notes, starting with *f*, changing to *mf* in the middle section, and returning to *f* in the final section.
- Tuba: Plays a rhythmic line of eighth notes, starting with *f*, changing to *mf* in the middle section, and returning to *f* in the final section.
- Snare Drum: Plays a rhythmic pattern of eighth notes, starting with *f*.
- Bass Drum: Plays a rhythmic pattern of eighth notes, starting with *f*.
- Cymbal Line: Plays a rhythmic pattern of eighth notes, starting with *f*.

Fl. 1

Fl. 2

Ob.

B♭ Cl. 1

B♭ Cl. 2

B♭ Cl. 3

A. Sx. 1

A. Sx. 2

T. Sx.

Bsn.

Hn.

B♭ Tpt. 1

B♭ Tpt. 2

B♭ Tpt. 3

Tbn.

Tuba

S. Dr.

B. Dr.

Cym.

Alto Sax 1

GRADO 1: EJERCICIO 6

Andantino

Jeremy Ramírez Bejarano

mp

6

11

16

24

mf

31

36

mf

41

47

Alto Sax 2

GRADO 1: EJERCICIO 6

Andantino

Jeremy Ramírez Bejarano

Bassoon

GRADO 1: EJERCICIO 6

Andantino

Jeremy Ramírez Bejarano

mp

5

10

16

23

31

36

mf

41

46

Clarinet in B \flat 1

GRADO 1: EJERCICIO 6

Andantino

Jeremy Ramírez Bejarano

5

mf

11

18

17

41

mf

Clarinet in B \flat 2

GRADO 1: EJERCICIO 6

Andantino

Jeremy Ramírez Bejarano

5
mf

11

18

17

41

mf

Clarinet in B \flat 3

GRADO 1: EJERCICIO 6

Andantino

Jeremy Ramírez Bejarano

5

mf

11

18

17

41

mf

Flute 1

GRADO 1: EJERCICIO 6

Andantino

Jeremy Ramírez Bejarano

Horn in F

GRADO 1: EJERCICIO 6

Andantino

Jeremy Ramírez Bejarano

5

mf

11

8

24

mf

30

11

mf

46

Oboe

GRADO 1: EJERCICIO 6

Andantino

Jeremy Ramírez Bejarano

5

mf

11

18

24

17

mf

45

Snare Drum

GRADO 1: EJERCICIO 6

Andantino

Jeremy Ramírez Bejarano

4/4 *mp*

6

10

15

mf

20

31

mf

36

41

47

Tenor Sax

GRADO 1: EJERCICIO 6

Andantino

Jeremy Ramírez Bejarano

mp

5

10

16

23

30

36

mf

42

47

Trumpet in B \flat 1

GRADO 1: EJERCICIO 6

Andantino

Jeremy Ramírez Bejarano

10

mf

8

24

mf

31

36

10

mf

Trumpet in B \flat 2

GRADO 1: EJERCICIO 6

Andantino

Jeremy Ramírez Bejarano

10 8

mf

24

mf

31

mf

36 10

mf

Tuba

GRADO 1: EJERCICIO 6

Andantino

Jeremy Ramírez Bejarano

5

mp

10

16

mf

22

30

36

mf

41

46

Score

GRADO 1: EJERCICIO 6

Jeremy Ramírez Bejarano

Andantino

- Trumpet in B \flat 1, 2, & 3:** Rests throughout the piece.
- Glockenspiel:** Rests throughout the piece.

Fl. 1

Fl. 2

Ob.

B♭ Cl. 1

B♭ Cl. 2

B♭ Cl. 3

A. Sx. 1

A. Sx. 2

T. Sx.

Bsn.

Hn.

B♭ Tpt. 1

B♭ Tpt. 2

B♭ Tpt. 3

Tbn.

Tuba

Glk.

S.Dr.

B. Dr.

Cym.

mf

mf

mf

mf

mp

De choque

15

Fl. 1

Fl. 2

Ob.

B♭ Cl. 1

B♭ Cl. 2

B♭ Cl. 3

A. Sx. 1

A. Sx. 2

T. Sx.

Bsn.

15

Hn.

B♭ Tpt. 1

B♭ Tpt. 2

B♭ Tpt. 3

Tbn.

Tuba

15

Glk.

15

S. Dr.

B. Dr.

15

Cym.

mf

mf

mf

31

Fl. 1

Fl. 2

Ob.

B♭ Cl. 1

B♭ Cl. 2

B♭ Cl. 3

A. Sx. 1

A. Sx. 2

T. Sx.

Bsn.

31

Hn.

B♭ Tpt. 1

B♭ Tpt. 2

B♭ Tpt. 3

Tbn.

Tuba

31

Glk.

31

S.Dr.

mf

B. Dr.

mf

31

Cym.

Fl. 1 *mf*

Fl. 2 *mf*

Ob. *mf*

B♭ Cl. 1 *mf*

B♭ Cl. 2 *mf*

B♭ Cl. 3 *mf*

A. Sx. 1 *mf*

A. Sx. 2 *mf*

T. Sx. *mf*

Bsn. *mf*

Hn. *mf*

B♭ Tpt. 1

B♭ Tpt. 2

B♭ Tpt. 3

Tbn. *mf*

Tuba *mf*

Glk.

S.Dr.

B. Dr.

Cym. *mf* De choque

43

Fl. 1

Fl. 2

Ob.

B♭ Cl. 1

B♭ Cl. 2

B♭ Cl. 3

A. Sx. 1

A. Sx. 2

T. Sx.

Bsn.

43

Hn.

B♭ Tpt. 1

B♭ Tpt. 2

B♭ Tpt. 3

Tbn.

Tuba

43

Glk.

43

S. Dr.

B. Dr.

43

Cym.

mf

mf

mf

Alto Sax 1

TRANSICIÓN GRADO 1 A 2

Andante

Jeremy Ramírez Bejarano

2

mp

8

mf

3

cresc.

17

ff

mf

22

26

32

ff

Alto Sax 2

TRANSICIÓN GRADO 1 A 2

Andante

Jeremy Ramírez Bejarano

Bass Drum

TRANSICIÓN GRADO 1 A 2

Andante

Jeremy Ramírez Bejarano

9

mp

9

mp *cresc.*

17

f *f*

23

29

ff

Bassoon

TRANSICIÓN GRADO 1 A 2

Andante

Jeremy Ramírez Bejarano

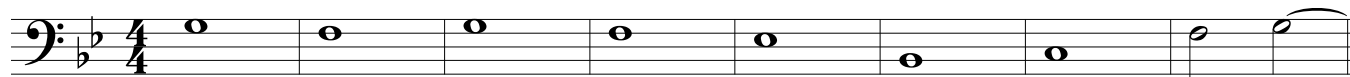

mp

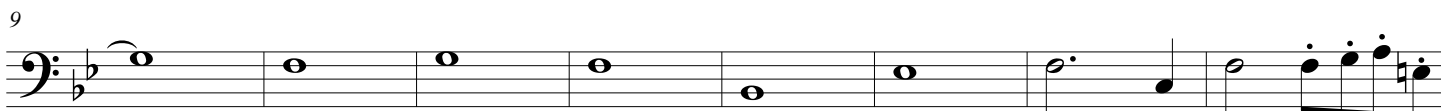

cresc.

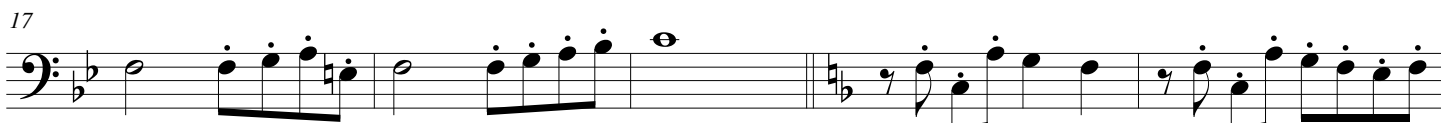

ff

f

ff

Clarinet in B \flat 1

TRANSICIÓN GRADO 1 A 2

Andante

Jeremy Ramírez Bejarano

mp

7

3

mf

15

cresc.

ff

4

mf

25

30

ff

Clarinet in B \flat 2

TRANSICIÓN GRADO 1 A 2

Andante

Jeremy Ramírez Bejarano

Clarinet in B \flat 3

TRANSICIÓN GRADO 1 A 2

Andante

Jeremy Ramírez Bejarano

Cymbal Line

TRANSICIÓN GRADO 1 A 2

Andante

Jeremy Ramírez Bejarano

7

Suspendido

De choque

mp

mp

14

cresc.

f

21

26

31

Flute 1

TRANSICIÓN GRADO 1 A 2

Andante

Jeremy Ramírez Bejarano

Flute 2

TRANSICIÓN GRADO 1 A 2

Andante

Jeremy Ramírez Bejarano

mp

7

3

mf

15

4

cresc.

ff

mf

25

30

ff

Horn in F

TRANSICIÓN GRADO 1 A 2

Andante

Jeremy Ramírez Bejarano

6

p \leftarrow \rightarrow *f*

12 *cresc.*

18 *ff* *f*

23

27

31 *ff*

Oboe

TRANSICIÓN GRADO 1 A 2

Andante

Jeremy Ramírez Bejarano

mp

7

3

mf

15

cresc.

ff

4

mf

25

30

ff

Snare Drum

TRANSICIÓN GRADO 1 A 2

Andante

Jeremy Ramírez Bejarano

4

mp 3

8

mp 3 3 3 3

11

3 3

15

cresc. 3 3

18

f 3 3 *f*

22

27

33

ff 3 3 3 3 3 3 3

Tenor Sax

TRANSICIÓN GRADO 1 A 2

Andante

Jeremy Ramírez Bejarano

mp

9

cresc.

17

ff *f*

23

28

32

ff

Trombone

TRANSICIÓN GRADO 1 A 2

Andante

Jeremy Ramírez Bejarano

9

17

23

32

Trumpet in B \flat 1

TRANSICIÓN GRADO 1 A 2

Andante

Jeremy Ramírez Bejarano

8

18

26

31

mp

p

mp

cresc.

ff

mf

ff

2

3

4

Trumpet in B \flat 2

TRANSICIÓN GRADO 1 A 2

Andante

Jeremy Ramírez Bejarano

8

18

26

31

mp

p

mp

cresc.

ff

mf

ff

2

3

4

Tuba

TRANSICIÓN GRADO 1 A 2

Andante

Jeremy Ramírez Bejarano

mp

9

cresc.

17

ff mf

23

32

ff

Score

TRANSICIÓN GRADO 1 A 2

Jeremy Ramírez Bejarano

Andante

Flute 1 *mp*

Flute 2 *mp*

Oboe *mp*

Clarinet in B \flat 1 *mp*

Clarinet in B \flat 2 *mp*

Clarinet in B \flat 3 *mp*

Alto Sax 1 *mp*

Alto Sax 2 *mp*

Tenor Sax *mp*

Bassoon *mp*

Horn in F *p*

Trumpet in B \flat 1 *mp* *p*

Trumpet in B \flat 2 *mp* *p*

Trumpet in B \flat 3 *p*

Trombone *mp*

Tuba *mp*

Snare Drum *mp*

Bass Drum *mp*

Cymbal Line *mp* Suspendido

TRANSICIÓN GRADO 1 A 2

This musical score is for a transition piece titled "TRANSICIÓN GRADO 1 A 2". It is a full orchestral score with the following instruments and parts:

- Trumpets (B♭ Tpt. 1, B♭ Tpt. 2, B♭ Tpt. 3):** All three parts play a melodic line starting at measure 9. Dynamics range from *mp* to *ff*, with a *cresc.* marking.

20

Fl. 1 *mf*

Fl. 2 *mf*

Ob. *mf*

B♭ Cl. 1 *mf*

B♭ Cl. 2 *mf*

B♭ Cl. 3 *mf*

A. Sx. 1 *mf*

A. Sx. 2 *mf*

T. Sx. *f*

Bsn. *f*

20

Hn. *f*

B♭ Tpt. 1 *mf*

B♭ Tpt. 2 *mf*

B♭ Tpt. 3 *mf*

Tbn. *mf*

Tuba *mf*

20

S.Dr. *f*

B. Dr. *f*

20

Cym. *f*

Alto Sax 1

GRADO 2: EJERCICIO 1

Allegretto

Jeremy Ramírez Bejarano

8 *f* *tr* *mf* 1. *tr* 2. *tr*

18 1. 2.

27 *f* *tr*

35 *mf* *tr*

43

53 1. 2.

60 *f* *tr*

68 *tr*

76

80

Alto Sax 2

GRADO 2: EJERCICIO 1

Allegretto

Jeremy Ramírez Bejarano

8 *f* *tr* 1. *tr* 2. *mf*

18 1. 2.

27 *f* *tr*

35 *mf* *tr*

43

53 1. 2.

60 *f* *tr*

68

74 *tr*

80

Bass Drum

GRADO 2: EJERCICIO 1

Allegretto

Jeremy Ramírez Bejarano

9 *f*

18 *mf*

27 *f*

43 *mp*

52

60

69 *f*

78

Bassoon

GRADO 2: EJERCICIO 1

Allegretto

Jeremy Ramírez Bejarano

9

18

27

35

43

51

60

67

76

85

Clarinet in B \flat 1

GRADO 2: EJERCICIO 1

Allegretto

Jeremy Ramírez Bejarano

Clarinet in B \flat 2

GRADO 2: EJERCICIO 1

Jeremy Ramírez Bejarano

Allegretto

8 *f* *tr*

18 *mp* 1. 2.

27 *f* *tr*

35 *mf* *tr*

43

53 1. 2.

60 *f* *tr*

68

74 *tr*

80

Clarinet in B \flat 3

GRADO 2: EJERCICIO 1

Allegretto

Jeremy Ramírez Bejarano

8 *f* *tr* 1. *tr* 2. *tr*

18 1. 2.

27 *mp*

35 *f* *tr* *mf*

43

53 1. 2. *f*

62 *tr*

70 *tr*

78

83

Cymbal Line

GRADO 2: EJERCICIO 1

Allegretto

Jeremy Ramírez Bejarano

De choque

11 *f*

18 1. 2.

27 *mf*

35 *f*

44 *mp*

52 1. 2.

60

69 *f*

78

Flute 1

GRADO 2: EJERCICIO 1

Allegretto

Jeremy Ramírez Bejarano

9 *f*

18 *mp*

27 *f*

35 *f*

43 *mf*

53

60 *f*

68

75

83

Flute 2

GRADO 2: EJERCICIO 1

Allegretto

Jeremy Ramírez Bejarano

8 *f* *tr*

18 *mp* 1. 2.

27 *f* *tr*

35 *tr*

43 *mf*

51 2.

60 *f* *tr*

68 *tr*

76

83

Horn in F

GRADO 2: EJERCICIO 1

Allegretto

Jeremy Ramírez Bejarano

9 *f*

18 *mf*

24 1. 2. *f*

32

41 *mf*

49

56 1. 2. *f*

63

72

81

Oboe

GRADO 2: EJERCICIO 1

Jeremy Ramírez Bejarano

Allegretto

8 *tr* *f* 1. *tr* 2. *tr*

18

23 *mp* 1. 2.

31 *tr* *f*

39 *tr*

46 *mf*

54 1. 2.

61 *tr* *f*

69 *tr*

79

Snare Drum

GRADO 2: EJERCICIO 1

Allegretto

Jeremy Ramírez Bejarano

9 *f*

15 1. 2.

18 1. 2.

27 *mf*

35 *f*

43

50 *mp*

56 1. 2.

64 *f*

72

80

Tenor Sax

GRADO 2: EJERCICIO 1

Allegretto

Jeremy Ramírez Bejarano

Trombone

GRADO 2: EJERCICIO 1

Allegretto

Jeremy Ramírez Bejarano

9 *f*

18 1. 2.

18 *mf*

27 *f*

35

43 *mp*

51 1. 2.

60 *f*

70

82

Trumpet in B \flat 1

GRADO 2: EJERCICIO 1

Allegretto

Jeremy Ramírez Bejarano

9 *f* 1. 2. *mf*

18 1. 2.

27 *f*

32

41 15 1. 2. *f*

63

72

81

Trumpet in B \flat 2

GRADO 2: EJERCICIO 1

Allegretto

Jeremy Ramírez Bejarano

9 *f* 1. 2. *mf*

18 1. 2.

27 *f*

37 15 1. 2.

60 *f*

68

74

81

Trumpet in B \flat 3

GRADO 2: EJERCICIO 1

Allegretto

Jeremy Ramírez Bejarano

9 *f* 1. 2.

18 1. 2. *mf*

27 *f*

41 15 1. 2. *f*

66

74

81

Tuba

GRADO 2: EJERCICIO 1

Allegretto

Jeremy Ramírez Bejarano

9 *f* 1. 2.

18 1. 2.

27 *mf*

39 *f*

50 *mp* 1. 2.

60 *f*

70

81

Score

GRADO 2: EJERCICIO 1

Jeremy Ramírez Bejarano

Allegretto

This musical score is for a concert band and includes the following parts:

- Flute 1
- Flute 2
- Oboe
- Clarinet in B \flat 1
- Clarinet in B \flat 2
- Clarinet in B \flat 3
- Alto Sax 1
- Alto Sax 2
- Tenor Sax
- Bassoon
- Horn in F
- Trumpet in B \flat 1
- Trumpet in B \flat 2
- Trumpet in B \flat 3
- Trombone
- Tuba
- Snare Drum
- Bass Drum
- Cymbal Line

GRADO 2: EJERCICIO 1

3

18

Fl. 1 *mp*

Fl. 2 *mp*

Ob. *mp*

B> Cl. 1 *mp*

B> Cl. 2 *mp*

B> Cl. 3 *mp*

A. Sx. 1

A. Sx. 2

T. Sx. *mf*

Bsn. *mf*

18

Hn.

B> Tpt. 1

B> Tpt. 2

B> Tpt. 3

Tbn. *mf*

Tuba *mf*

18

S. Dr. *mf*

B. Dr. *mf*

18

Cym. *mf*

1. 2.

Fl. 1 *f*

Fl. 2 *f*

Ob. *f*

B♭ Cl. 1 *f*

B♭ Cl. 2 *f*

B♭ Cl. 3 *f*

A. Sx. 1 *f*

A. Sx. 2 *f*

T. Sx. *f*

Bsn. *f*

Hn. *f*

B♭ Tpt. 1 *f*

B♭ Tpt. 2 *f*

B♭ Tpt. 3 *f*

Tbn. *f*

Tuba *f*

S. Dr. *f*

B. Dr. *f*

Cym. *f*

GRADO 2: EJERCICIO 1

35

Fl. 1

Fl. 2

Ob.

B♭ Cl. 1

B♭ Cl. 2

B♭ Cl. 3

A. Sx. 1

A. Sx. 2

T. Sx.

Bsn.

35

Hn.

B♭ Tpt. 1

B♭ Tpt. 2

B♭ Tpt. 3

Tbn.

Tuba

35

S.Dr.

B. Dr.

35

Cym.

mf

tr

GRADO 2: EJERCICIO 1

50

Fl. 1

Fl. 2

Ob.

B> Cl. 1

B> Cl. 2

B> Cl. 3

A. Sx. 1

A. Sx. 2

T. Sx.

Bsn.

50

Hn.

B> Tpt. 1

B> Tpt. 2

B> Tpt. 3

Tbn.

Tuba

50

S. Dr.

B. Dr.

50

Cym.

60

Fl. 1 *f*

Fl. 2 *f*

Ob. *f*

B> Cl. 1 *f*

B> Cl. 2 *f*

B> Cl. 3 *f*

A. Sx. 1 *f*

A. Sx. 2 *f*

T. Sx. *f*

Bsn. *f*

60

Hn. *f*

B> Tpt. 1 *f*

B> Tpt. 2 *f*

B> Tpt. 3 *f*

Tbn. *f*

Tuba *f*

60

S. Dr. *f*

B. Dr. *f*

60

Cym. *f*

68

Fl. 1

Fl. 2

Ob.

B♭ Cl. 1

B♭ Cl. 2

B♭ Cl. 3

A. Sx. 1

A. Sx. 2

T. Sx.

Bsn.

68

Hn.

B♭ Tpt. 1

B♭ Tpt. 2

B♭ Tpt. 3

Tbn.

Tuba

68

S. Dr.

B. Dr.

68

Cym.

76

Fl. 1

Fl. 2

Ob.

B> Cl. 1

B> Cl. 2

B> Cl. 3

A. Sx. 1

A. Sx. 2

T. Sx.

Bsn.

76

Hn.

B> Tpt. 1

B> Tpt. 2

B> Tpt. 3

Tbn.

Tuba

76

S. Dr.

B. Dr.

76

Cym.

83

Fl. 1

Fl. 2

Ob.

B♭ Cl. 1

B♭ Cl. 2

B♭ Cl. 3

A. Sx. 1

A. Sx. 2

T. Sx.

Bsn.

83

Hn.

B♭ Tpt. 1

B♭ Tpt. 2

B♭ Tpt. 3

Tbn.

Tuba

83

S.Dr.

B. Dr.

83

Cym.

Alto Sax 1

GRADO 2: EJERCICIO 2

Allegro

Jeremy Ramírez Bejarano

mp

10

mf

21

mp

31

42

f

51

59

mp

66

1. 2.

p

72

Alto Sax 2

GRADO 2: EJERCICIO 2

Allegro

Jeremy Ramírez Bejarano

Staff 1: *mp*

Staff 2: *mf*

Staff 3: *mp*

Staff 4: *f*

Staff 5: *mp*

Staff 6: 1. 2. *p*

Staff 7: *p*

Bass Drum

GRADO 2: EJERCICIO 2

Allegro

Jeremy Ramírez Bejarano

11 *mp*

23 *mf*

35

44 *f*

52

61 1. 2.

70 *mp*

p

Bassoon

GRADO 2: EJERCICIO 2

Allegro

Jeremy Ramírez Bejarano

mp

10

mf

20

29

mp

39

f

49

56

61

mp

68

1. 2.

> p

Detailed description of the musical score: The score is written for Bassoon in bass clef, 6/8 time, and B-flat major. It consists of nine staves of music. The first staff (measures 1-9) features a melodic line with a dynamic marking of *mp*. The second staff (measures 10-19) continues the melody with a dynamic marking of *mf*. The third staff (measures 20-28) shows a continuation of the melodic line. The fourth staff (measures 29-38) features a melodic line with a dynamic marking of *mp*. The fifth staff (measures 39-48) introduces a more rhythmic pattern with a dynamic marking of *f*. The sixth staff (measures 49-55) continues this rhythmic pattern. The seventh staff (measures 56-60) features a melodic line with a dynamic marking of *mp*. The eighth staff (measures 61-67) continues the melodic line. The ninth staff (measures 68-74) features a melodic line with a dynamic marking of *p* and includes first and second endings.

Clarinet in B \flat 1

GRADO 2: EJERCICIO 2

Allegro

Jeremy Ramírez Bejarano

mp

10

mp 14

29

mf 16

37

mf 16

61

mf 16

70

mp 16

Clarinet in B \flat 2

GRADO 2: EJERCICIO 2

Allegro

Jeremy Ramírez Bejarano

mp

9

mp 14

29

mf

37

mf 16

61

mf 1. 2.

70

mp

Clarinet in B \flat 3

GRADO 2: EJERCICIO 2

Allegro

Jeremy Ramírez Bejarano

mp

10

14

29

mf

37

16

61

mf

1. 2.

70

mp

Cymbal Line

GRADO 2: EJERCICIO 2

Allegro

Jeremy Ramírez Bejarano

28 15 De choque *f*

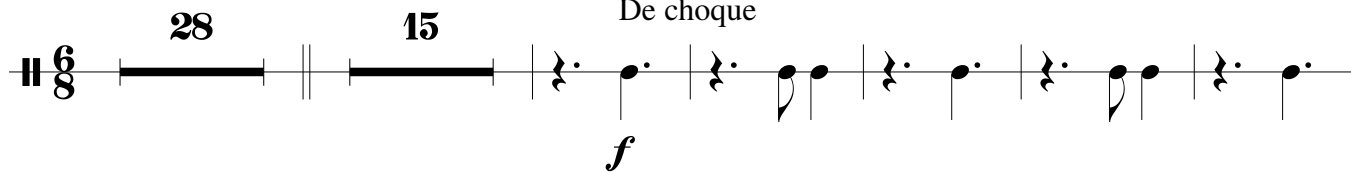

49

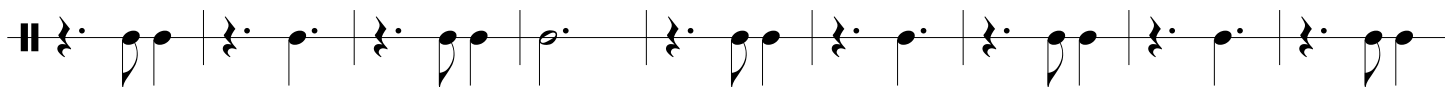

58

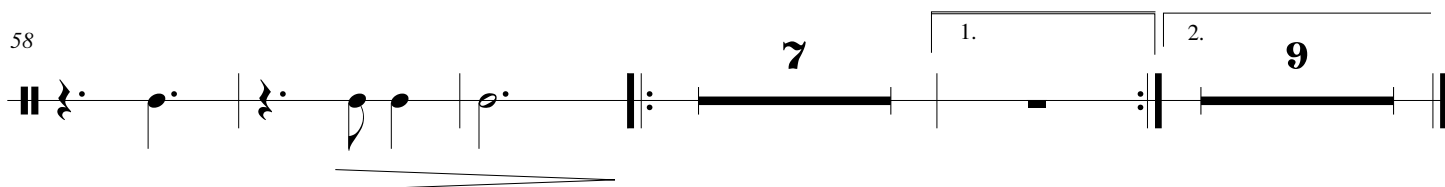

Flute 1

GRADO 2: EJERCICIO 2

Allegro

Jeremy Ramírez Bejarano

mp

10

14

mf

32

41

16

mf

64

mp

72

Flute 2

GRADO 2: EJERCICIO 2

Allegro

Jeremy Ramírez Bejarano

mp

10 **14** *mf*

32 *mf*

41 **16** *mf*

64 *mp*

72

Glockenspiel

GRADO 2: EJERCICIO 2

Allegro

Jeremy Ramírez Bejarano

mp

10

16

33

41

16 **7** 1. 2. **9**

Horn in F

GRADO 2: EJERCICIO 2

Allegro

Jeremy Ramírez Bejarano

mp

10

mf

20

mp

30

40

f

48

54

61

mf

70

mp

1. 2.

Oboe

GRADO 2: EJERCICIO 2

Allegro

Jeremy Ramírez Bejarano

Snare Drum

GRADO 2: EJERCICIO 2

Allegro

Jeremy Ramírez Bejarano

24

6/8

29 *mf*

37

44

51 *f*

58

64 *mp*

70

p

1. 2.

Tenor Sax

GRADO 2: EJERCICIO 2

Allegro

Jeremy Ramírez Bejarano

10 *mp*

20 *mf*

30 *mp*

40 *f*

48 *f*

54 *f*

61 *mp*

68 1. 2. *p*

Trombone

GRADO 2: EJERCICIO 2

Allegro

Jeremy Ramírez Bejarano

mp

10

mf

20

mp

30

40

f

48

54

61

mp

70

74

p

1. 2.

Trumpet in B \flat 1

GRADO 2: EJERCICIO 2

Allegro

Jeremy Ramírez Bejarano

14
mf

23
mf

16

45
f

53
f

61
mp

70
p

Trumpet in B \flat 2

GRADO 2: EJERCICIO 2

Allegro

Jeremy Ramírez Bejarano

14

mf

23

16

45

f

54

61

mp

1. 2.

70

p

Trumpet in B \flat 3

GRADO 2: EJERCICIO 2

Allegro

Jeremy Ramírez Bejarano

14 *mf*

23 16

45 *f*

53 *mp* 1. 2.

70 *p*

Tuba

GRADO 2: EJERCICIO 2

Jeremy Ramírez Bejarano

Allegro

mp

10

mf

20

29

mp

38

45

f

50

56

61

mp

68

1. 2.

p

Score

GRADO 2: EJERCICIO 2

Jeremy Ramírez Bejarano

Allegro

This musical score is for a symphony orchestra, titled "GRADO 2: EJERCICIO 2" by Jeremy Ramírez Bejarano. The tempo is marked "Allegro". The score is written for a full orchestra, including woodwinds, brass, and percussion. The woodwind section consists of Flute 1 and 2, Oboe, three Clarinets in Bb (1, 2, and 3), two Alto Saxophones (1 and 2), Tenor Saxophone, and Bassoon. The brass section includes Horn in F, three Trumpets in Bb (1, 2, and 3), and Trombone. The percussion section includes Glockenspiel, Snare Drum, Bass Drum, and Cymbal Line. The score is written in 6/8 time and features a key signature of three flats (Bb, Eb, Ab). The dynamics are marked "mp" (mezzo-piano) for most instruments. The score is presented in a standard orchestral layout with staves for each instrument.

Fl. 1 *mf*

Fl. 2 *mf*

Ob. *mf*

B♭ Cl. 1 *mf*

B♭ Cl. 2 *mf*

B♭ Cl. 3 *mf*

A. Sx. 1 *mp*

A. Sx. 2 *mp*

T. Sx. *mp*

Bsn. *mp*

Hn. *mp*

B♭ Tpt. 1

B♭ Tpt. 2

B♭ Tpt. 3

Tbn. *mp*

Tuba *mp*

Glk.

S. Dr.

B. Dr.

Cym. *f* De choque *f*

53

Fl. 1

Fl. 2

Ob.

B♭ Cl. 1

B♭ Cl. 2

B♭ Cl. 3

A. Sx. 1

A. Sx. 2

T. Sx.

Bsn.

53

Hn.

B♭ Tpt. 1

B♭ Tpt. 2

B♭ Tpt. 3

Tbn.

Tuba

53

Glk.

53

S. Dr.

B. Dr.

53

Cym.

Fl. 1 *mf*

Fl. 2 *mf*

Ob. *mf*

B♭ Cl. 1 *mf*

B♭ Cl. 2 *mf*

B♭ Cl. 3 *mf*

A. Sx. 1 *mp*

A. Sx. 2 *mp*

T. Sx. *mp*

Bsn. *mp*

Hn. *mf*

B♭ Tpt. 1 *mp*

B♭ Tpt. 2 *mp*

B♭ Tpt. 3 *mp*

Tbn. *mp*

Tuba *mp*

Glk. *mp*

S. Dr. *mp*

B. Dr. *mp*

Cym. *mp*

GRADO 2: EJERCICIO 2

Fl. 1 *mp*

Fl. 2 *mp*

Ob. *mp*

B> Cl. 1 *mp*

B> Cl. 2 *mp*

B> Cl. 3 *mp*

A. Sx. 1 *p*

A. Sx. 2 *p*

T. Sx. *p*

Bsn. *p*

Hn. *mp*

B> Tpt. 1 *p*

B> Tpt. 2 *p*

B> Tpt. 3 *p*

Tbn. *p*

Tuba *p*

Glk. *p*

S. Dr. *p*

B. Dr. *p*

Cym. *p*

Alto Sax 1

GRADO 2: EJERCICIO 3

Andante

Jeremy Ramírez Bejarano

p

8

f

14

D.C.

Alto Sax 2

GRADO 2: EJERCICIO 3

Andante

Jeremy Ramírez Bejarano

8

14

p

f

1.

2.

D.C.

Bass Drum

GRADO 2: EJERCICIO 3

Andante

Jeremy Ramírez Bejarano

Bassoon

GRADO 2: EJERCICIO 3

Andante

Jeremy Ramírez Bejarano

p

8

< *mf*

14

1. 2. D.C.

Clarinet in B \flat 1

GRADO 2: EJERCICIO 3

Andante

Jeremy Ramírez Bejarano

mp

6

mf

12

16

1. 2.

D.C.

Clarinet in B \flat 2

GRADO 2: EJERCICIO 3

Andante

Jeremy Ramírez Bejarano

mp

6

mf

12

16

1. 2.

D.C.

>

Clarinet in B \flat 3

GRADO 2: EJERCICIO 3

Andante

Jeremy Ramírez Bejarano

6

11

16

1.

2.

D.C.

mp

mf

Conga Drums

GRADO 2: EJERCICIO 3

Andante

Jeremy Ramírez Bejarano

10

mf

14

1. 2.

D.C.

- (*) = Bajo
- x = Dedos
- × = Tapado
- = Abierto

Cymbal Line

GRADO 2: EJERCICIO 3

Andante

Jeremy Ramírez Bejarano

De choque

Flute 1

GRADO 2: EJERCICIO 3

Andante

Jeremy Ramírez Bejarano

5

mf

9

f

16

1.

2.

D.C.

Flute 2

GRADO 2: EJERCICIO 3

Andante

Jeremy Ramírez Bejarano

5

mf

9

f

16

1.

2.

D.C.

Horn in F

GRADO 2: EJERCICIO 3

Andante

Jeremy Ramírez Bejarano

8

p

mf

14

1. 2.

D.C.

Maracas

GRADO 2: EJERCICIO 3

Andante

Jeremy Ramírez Bejarano

10

mf 3

14

3

17

1. 2. D.C.

3 3 3

Oboe

GRADO 2: EJERCICIO 3

Andante

Jeremy Ramírez Bejarano

5 *mp*

8 *f*

13 1. 2. **D.C.**

Snare Drum

GRADO 2: EJERCICIO 3

Andante

Jeremy Ramírez Bejarano

Tenor Sax

GRADO 2: EJERCICIO 3

Andante

Jeremy Ramírez Bejarano

Trombone

GRADO 2: EJERCICIO 3

Andante

Jeremy Ramírez Bejarano

p

< mf

14

D.C.

Trumpet in B \flat 1

GRADO 2: EJERCICIO 3

Andante

Jeremy Ramírez Bejarano

9

mf

14

1.

2.

D.C.

V

Trumpet in B \flat 2

GRADO 2: EJERCICIO 3

Andante

Jeremy Ramírez Bejarano

9

mf

14

1. 2.

D.C.

f

Trumpet in B \flat 3

GRADO 2: EJERCICIO 3

Andante

Jeremy Ramírez Bejarano

9

mf

14

1. 2.

D.C.

Tuba

GRADO 2: EJERCICIO 3

Andante

Jeremy Ramírez Bejarano

6

11

15

1. 2. D.C.

Score

GRADO 2: EJERCICIO 3

Jeremy Ramírez Bejarano

Andante

- Flute 1 and Flute 2: Both are silent throughout the piece.
- Oboe: Plays a melodic line starting in the second measure, marked *mp*. It features a series of eighth notes and quarter notes, with a dynamic shift to *mf* in the final measure.
- Clarinet in B♭ 1, Clarinet in B♭ 2, and Clarinet in B♭ 3: All three parts play a similar melodic line, marked *mp*. They consist of eighth notes and quarter notes, mirroring the Oboe's line.
- Alto Sax 1, Alto Sax 2, Tenor Sax, and Bassoon: These instruments provide harmonic support with sustained notes, marked *p*. The Alto Sax 1 and Tenor Sax play half notes, while the Alto Sax 2 and Bassoon play quarter notes.
- Horn in F: Plays a sustained note, marked *p*.
- Trumpet in B♭ 1, Trumpet in B♭ 2, and Trumpet in B♭ 3: All three trumpets are silent throughout the piece.
- Trombone: Plays a sustained note, marked *p*.
- Tuba: Plays a sustained note, marked *p*.
- Maracas: Silent throughout the piece.
- Conga Drums: Silent throughout the piece.
- Snare Drum: Plays a rhythmic pattern of eighth notes, marked *p*. The pattern consists of a triplet of eighth notes followed by a quarter note.
- Bass Drum: Plays a sustained note, marked *p*.
- Cymbal Line: Plays a sustained note, marked *p*, with the instruction "De choque" above it.

GRADO 2: EJERCICIO 3

13

Fl. 1

Fl. 2

Ob.

B♭ Cl. 1

B♭ Cl. 2

B♭ Cl. 3

A. Sx. 1

A. Sx. 2

T. Sx.

Bsn.

Hn.

B♭ Tpt. 1

B♭ Tpt. 2

B♭ Tpt. 3

Tbn.

Tuba

13

Mrcs.

13

C. Dr.

S. Dr.

B. Dr.

13

Cym.

Alto Sax 1

GRADO 2: EJERCICIO 4

Allegretto

Jeremy Ramírez Bejarano

mp

10 *mf* *mf*

20 *f* To Coda

30

39 *mp* *mf*

48

57 1. 2. *f* D.C. al Coda

66 *ff*

Alto Sax 2

GRADO 2: EJERCICIO 4

Allegretto

Jeremy Ramírez Bejarano

mp

10

mf

20

To Coda
f

30

39

mp *mf*

48

57

1. 2. D.C. al Coda
f

66

ff

Bass Drum

GRADO 2: EJERCICIO 4

Allegretto

Jeremy Ramírez Bejarano

12

22

To Coda

31

39

47

55

D.C. al Coda

66

mp

mf

f

mf

mp

mf

f

ff

3

3

1.

2.

Bassoon

GRADO 2: EJERCICIO 4

Allegretto

Jeremy Ramírez Bejarano

mp

11

mf

22

To Coda

f

mf

31

39

mp *mf*

48

59

1.

2.

D.C. al Coda

f

ff

Clarinet in B \flat 1

GRADO 2: EJERCICIO 4

Allegretto

Jeremy Ramírez Bejarano

14

mf

20

27 To Coda

f

36

mp *mf*

47

57

1. 2.

D.C. al Coda

f

66

ff

Clarinet in B \flat 2

GRADO 2: EJERCICIO 4

Allegretto

Jeremy Ramírez Bejarano

14

mf

23

To Coda

f

33

42

mp *mf*

51

57

1. 2.

D.C. al Coda

f

\emptyset

ff

GRADO 2: EJERCICIO 4

Allegretto

Jeremy Ramírez Bejarano

14

mf

23

To Coda

f

33

42

mp *mf*

51

57

1. 2.

D.C. al Coda

f

⊕

ff

Cymbal Line

GRADO 2: EJERCICIO 4

Allegretto

Jeremy Ramírez Bejarano

11 De choque 11 To Coda

mp *mf* *f*

29 15 7 6 1. 2. 4 D.C. al Coda

mf *mf*

\emptyset *ff*

ff

Djembe

GRADO 2: EJERCICIO 4

Allegretto

Jeremy Ramírez Bejarano

14

mf

20

To Coda

27

f *mf*

33

39

mp

45

mf

51

57

1. 2. *f*

D.C. al Coda

⊕

ff

Flute 1

GRADO 2: EJERCICIO 4

Allegretto

Jeremy Ramírez Bejarano

14 *mf*

20

To Coda

27 *f* 15 *mp* *mf*

49

58 *f* D.C. al Coda

ff

Flute 2

GRADO 2: EJERCICIO 4

Allegretto

Jeremy Ramírez Bejarano

14 *mf*

20

To Coda

27 *f* 15 *mp* *mf*

49

59 1. 2. *f* D.C. al Coda *ff*

Gong

GRADO 2: EJERCICIO 4

Allegretto

Jeremy Ramírez Bejarano

3/4 **2** *mp*

10 **5** **2**

To Coda

24 **4** **3** **3** **3** *f*

41 **2** **4** *mp* *mf* **4**

57 **2** 1. 2. **2** D.C. al Coda \emptyset **5** *f*

Horn in F

GRADO 2: EJERCICIO 4

Allegretto

Jeremy Ramírez Bejarano

9

18

27 **To Coda**

35

45

55

1. 2. **D.C. al Coda**

mp

mf

f

mp

f

ff

Oboe

GRADO 2: EJERCICIO 4

Allegretto

Jeremy Ramírez Bejarano

14

mf

To Coda

21

f

29

15

mp *mf*

53

1. 2.

D.C. al Coda

f

⊘

ff

Tambourine

GRADO 2: EJERCICIO 4

Allegretto

Jeremy Ramírez Bejarano

11

To Coda

mf

27

f

mf

35

43

mp

mf

51

59

1.

2.

D.C. al Coda

f

ff

3

3

Tenor Sax

GRADO 2: EJERCICIO 4

Allegretto

Jeremy Ramírez Bejarano

mp

10 *mf*

20 *f* *mf* To Coda

30

38 *mp* *mf*

46

56 1. 2. *f* D.C. al Coda

ff

Trombone

GRADO 2: EJERCICIO 4

Allegretto

Jeremy Ramírez Bejarano

mp

11

mf

22

To Coda

f

33

mp

44

mp

55

1. 2.

D.C. al Coda

f

ff

Trumpet in B \flat 1

GRADO 2: EJERCICIO 4

Allegretto

Jeremy Ramírez Bejarano

mp

9

mf

18

27

To Coda

f

16

mf

49

57

f

1. 2.

D.C. al Coda

ff

Trumpet in B \flat 2

GRADO 2: EJERCICIO 4

Allegretto

Jeremy Ramírez Bejarano

mp

9

mf

18

To Coda

27

16

f

mf

49

57

1. 2.

f

D.C. al Coda

ff

GRADO 2: EJERCICIO 4

Trumpet in B \flat 3

Jeremy Ramírez Bejarano

Allegretto

mp

9

mf

18

27 **To Coda** **16** *f* *mf*

49

57 1. 2. **D.C. al Coda** *f*

Θ *ff*

Tuba

GRADO 2: EJERCICIO 4

Allegretto

Jeremy Ramírez Bejarano

11 *mp*

22 *mf* To Coda *f*

33

44 *mp* *mf*

55 1. 2. *f* D.C. al Coda

\emptyset *ff*

GRADO 2: EJERCICIO 4

Jeremy Ramírez Bejarano

Allegretto

This musical score is for a concert band performance of 'GRADO 2: EJERCICIO 4' by Jeremy Ramírez Bejarano. The piece is in 3/4 time and marked 'Allegretto'. The instrumentation includes:

- Flute 1 and Flute 2
- Oboe
- Clarinet in B♭ 1, 2, and 3
- Alto Sax 1 and 2
- Tenor Sax
- Bassoon
- Horn in F
- Trumpet in B♭ 1, 2, and 3
- Trombone
- Tuba
- Timpani
- Gong
- Tambourine
- Bass Drum
- Cymbal Line
- Djembe

GRADO 2: EJERCICIO 4

Jeremy Ramírez Bejarano

Allegretto

This musical score is for a concert band and includes the following parts:

- Flute 1
- Flute 2
- Oboe
- Clarinet in B \flat 1
- Clarinet in B \flat 2
- Clarinet in B \flat 3
- Alto Sax 1
- Alto Sax 2
- Tenor Sax
- Bassoon
- Horn in F
- Trumpet in B \flat 1
- Trumpet in B \flat 2
- Trumpet in B \flat 3
- Trombone
- Tuba
- Timpani
- Gong
- Tambourine
- Bass Drum
- Cymbal Line
- Djembe

Alto Sax 1

TRANSICIÓN GRADO 2 A 3

Adagio ♩ = 60

Jeremy Ramírez Bejarano

Alto Sax 2

TRANSICIÓN GRADO 2 A 3

Adagio $\text{♩} = 60$

Jeremy Ramírez Bejarano

Bass Drum

TRANSICIÓN GRADO 2 A 3

Adagio ♩ = 60

Jeremy Ramírez Bejarano

4 *mf*

8

13

17 *f*

20 *mf*

23

27 *f*

31

34

Bassoon

TRANSICIÓN GRADO 2 A 3

Adagio $\text{♩} = 60$

Jeremy Ramírez Bejarano

4

9

16

20

23

26

29

32

35

f

mf

f

Clarinet in B \flat 1

TRANSICIÓN GRADO 2 A 3

Adagio $\text{♩} = 60$

Jeremy Ramírez Bejarano

Clarinet in B \flat 2

TRANSICIÓN GRADO 2 A 3

Adagio $\text{♩} = 60$

Jeremy Ramírez Bejarano

6

13

17

21

31

35

mf

f

2

3

4

mf

f

mf

f

Cymbal Line

TRANSICIÓN GRADO 2 A 3

Adagio ♩. = 60

Jeremy Ramírez Bejarano

De choque

12/8 *mf*

5

10

16

f *mf*

20

23

26

f

32

Flute 1

TRANSICIÓN GRADO 2 A 3

Adagio $\text{♩} = 60$

Jeremy Ramírez Bejarano

mf

4

8 **5**

f

16 *mf*²

19 **4**

26 *f*

29

33

Flute 2

TRANSICIÓN GRADO 2 A 3

Adagio $\text{♩} = 60$

Jeremy Ramírez Bejarano

mf

4

8

5

f

16

mf²

19

4

26

f

29

33

Glockenspiel

TRANSICIÓN GRADO 2 A 3

Adagio ♩ = 60

Jeremy Ramírez Bejarano

Oboe

TRANSICIÓN GRADO 2 A 3

Adagio ♩ = 60

Jeremy Ramírez Bejarano

Snare Drum

TRANSICIÓN GRADO 2 A 3

Adagio ♩ = 60

Jeremy Ramírez Bejarano

4 *mf*

7

10

13

16

19 *f* *mf*

21

24

26 *f*

TRANSICIÓN GRADO 2 A 3

2
29

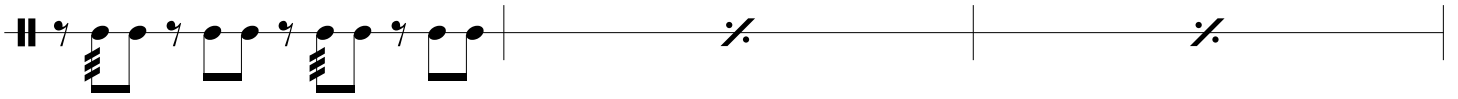

32

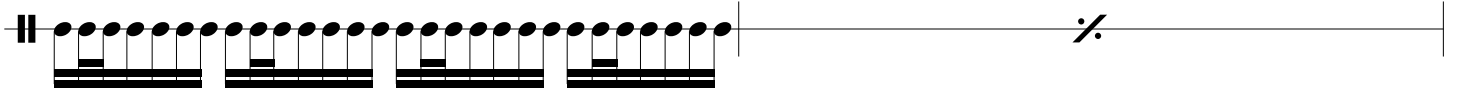

34

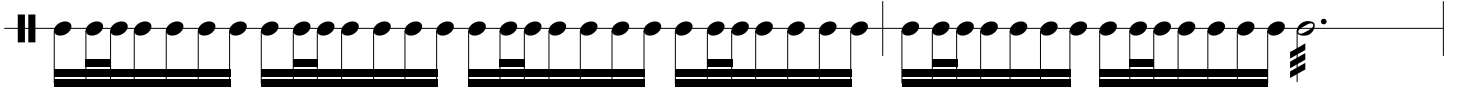

36

Tenor Sax

TRANSICIÓN GRADO 2 A 3

Adagio $\text{♩} = 60$

Jeremy Ramírez Bejarano

mf

4

8

11

14

17

20 *mf*

23

27

30

34

f

Timpani
(Fa, Sol, Sib, Mib)

TRANSICIÓN GRADO 2 A 3

Adagio ♩ = 60

Jeremy Ramírez Bejarano

Trombone

TRANSICIÓN GRADO 2 A 3

Adagio ♩ = 60

Jeremy Ramírez Bejarano

mf

4

8

11

14

f

17

mf

20

23

26

f

30

34

Trumpet in B \flat 1

TRANSICIÓN GRADO 2 A 3

Adagio $\text{♩} = 60$

Jeremy Ramírez Bejarano

Trumpet in B \flat 2

TRANSICIÓN GRADO 2 A 3

Adagio $\text{♩} = 60$

Jeremy Ramírez Bejarano

mf

4

8

12

16

f

mf

23

26

f

30

35

Trumpet in B \flat 3

TRANSICIÓN GRADO 2 A 3

Adagio $\text{♩} = 60$

Jeremy Ramírez Bejarano

mf

4

8

12

16

f

mf

23

26

f

30

35

Tuba

TRANSICIÓN GRADO 2 A 3

Adagio $\text{♩} = 60$

Jeremy Ramírez Bejarano

4

8

15

19

22

25

28

31

34

f

mf

f

f

Score

TRANSICIÓN GRADO 2 A 3

Jeremy Ramírez Bejarano

Adagio $\text{♩} = 60$

This musical score is for the piece "TRANSICIÓN GRADO 2 A 3" by Jeremy Ramírez Bejarano. It is in the key of B-flat major and 12/8 time, with a tempo of Adagio (♩ = 60). The score is arranged for a large ensemble of instruments. The woodwinds include Flute 1 & 2, Oboe, Clarinet in B♭ 1, 2, and 3, Alto Sax 1 & 2, Tenor Sax, and Bassoon. The brass section consists of Horn in F, Trumpet in B♭ 1, 2, and 3, Trombone, and Tuba. The percussion includes Timpani, Snare Drum, Bass Drum, and Cymbal Line. The score features various dynamics such as *mf* (mezzo-forte) and *f* (forte), and includes articulation marks like accents and slurs. The Cymbal Line part includes the instruction "De choque".

TRANSICIÓN GRADO 2 A 3

2

Fl. 1

Fl. 2

Ob.

B♭ Cl. 1

B♭ Cl. 2

B♭ Cl. 3

A. Sx. 1

A. Sx. 2

T. Sx.

Bsn.

Hn.

B♭ Tpt. 1

B♭ Tpt. 2

B♭ Tpt. 3

Tbn.

Tuba

Timp.

Glk.

S. Dr.

B. Dr.

Cym.

TRANSICIÓN GRADO 2 A 3

12

Fl. 1 *f*

Fl. 2 *f*

Ob. *f*

B♭ Cl. 1 *f*

B♭ Cl. 2 *f*

B♭ Cl. 3 *f*

A. Sx. 1 *f*

A. Sx. 2 *f*

T. Sx. *f*

Bsn. *mf*

Hn. *f* *mf*

B♭ Tpt. 1 *f*

B♭ Tpt. 2 *f*

B♭ Tpt. 3 *f*

Tbn. *f* *mf*

Tuba *f* *mf*

Timp. *f* *mf*

Glk. *f*

S. Dr. *f* *mf*

B. Dr. *f* *mf*

Cym. *f*

TRANSICIÓN GRADO 2 A 3

4

Fl. 1 *mf*

Fl. 2 *mf*

Ob. *mf*

B♭ Cl. 1 *mf*

B♭ Cl. 2 *mf*

B♭ Cl. 3 *mf*

A. Sx. 1

A. Sx. 2

T. Sx.

Bsn.

Hn.

B♭ Tpt. 1

B♭ Tpt. 2

B♭ Tpt. 3

Tbn.

Tuba

Timp.

Glk. *mf*

S. Dr.

B. Dr.

Cym. *mf*

22

Fl. 1

Fl. 2

Ob.

B♭ Cl. 1

B♭ Cl. 2

B♭ Cl. 3

A. Sx. 1

A. Sx. 2

T. Sx.

Bsn.

22

Hn.

B♭ Tpt. 1

B♭ Tpt. 2

B♭ Tpt. 3

Tbn.

Tuba

22

Timp.

Glk.

22

S. Dr.

B. Dr.

22

Cym.

TRANSICIÓN GRADO 2 A 3

6

Fl. 1 *f* 2 2

Fl. 2 *f* 2 2

Ob. *f*

B♭ Cl. 1 *f* 2 2

B♭ Cl. 2 *f*

B♭ Cl. 3 *f*

A. Sx. 1 *f* 2 2

A. Sx. 2 *f* 2 2

T. Sx. *f* 2 2

Bsn. *f* 2 2

Hn. *f* 2 2

B♭ Tpt. 1 *f* 2 2

B♭ Tpt. 2 *f* 2 2

B♭ Tpt. 3 *f* 2 2

Tbn. *f* 2 2

Tuba *f* 2 2

Timp. *f* 2 2

Glk. *f* 2 2

S. Dr. *f*

B. Dr. *f*

Cym. *f*² 2

Clarinet in B \flat 2

GRADO 2: EJERCICIO 3

Andante

Jeremy Ramírez Bejarano

mp

6

mf

12

16

1. 2.

D.C.

Clarinet in B \flat 3

GRADO 2: EJERCICIO 3

Andante

Jeremy Ramírez Bejarano

mp

6

mf

11

D.C.

16

1. 2.

mf

Cymbal Line

GRADO 2: EJERCICIO 3

Andante

Jeremy Ramírez Bejarano

De choque

Flute 1

GRADO 2: EJERCICIO 3

Andante

Jeremy Ramírez Bejarano

5

mf

9

f

16

1.

2.

D.C.

Flute 2

GRADO 2: EJERCICIO 3

Andante

Jeremy Ramírez Bejarano

5

mf

9

< f

16

1. 2.

D.C.

Horn in F

GRADO 2: EJERCICIO 3

Andante

Jeremy Ramírez Bejarano

p

8

mf

14

1. 2. D.C.

Maracas

GRADO 2: EJERCICIO 3

Andante

Jeremy Ramírez Bejarano

10

mf 3

14

3

17

1. 2. D.C.

3 3 3

Oboe

GRADO 2: EJERCICIO 3

Andante

Jeremy Ramírez Bejarano

5 *mp*

8 *f*

13 1. 2. **D.C.**

Snare Drum

GRADO 2: EJERCICIO 3

Andante

Jeremy Ramírez Bejarano

6

11

15

1.

2.

D.C.

p

mf

Tenor Sax

GRADO 2: EJERCICIO 3

Andante

Jeremy Ramírez Bejarano

Trombone

GRADO 2: EJERCICIO 3

Andante

Jeremy Ramírez Bejarano

p

< mf

14

D.C.

Trumpet in B \flat 1

GRADO 2: EJERCICIO 3

Andante

Jeremy Ramírez Bejarano

9

mf

14

1.

2.

D.C.

Trumpet in B \flat 2

GRADO 2: EJERCICIO 3

Andante

Jeremy Ramírez Bejarano

9

mf

14

1. 2.

D.C.

f

Trumpet in B \flat 3

GRADO 2: EJERCICIO 3

Andante

Jeremy Ramírez Bejarano

9

mf

14

1. 2.

D.C.

Tuba

GRADO 2: EJERCICIO 3

Andante

Jeremy Ramírez Bejarano

6

11

15

1. 2. D.C.

Score

GRADO 2: EJERCICIO 3

Jeremy Ramírez Bejarano

Andante

- Flute 1 and Flute 2: Both are silent throughout the piece.
- Oboe: Plays a melodic line starting in the second measure, marked *mp*. It features a triplet in the fifth measure and a sixteenth-note run in the sixth measure, ending with a *mf* dynamic.
- Clarinet in B♭ 1, Clarinet in B♭ 2, and Clarinet in B♭ 3: All three play a similar melodic line, marked *mp*. They also feature a triplet in the fifth measure and a sixteenth-note run in the sixth measure.
- Alto Sax 1, Alto Sax 2, Tenor Sax, and Bassoon: All four play a steady, rhythmic accompaniment of quarter notes, marked *p*.
- Horn in F: Plays a steady, rhythmic accompaniment of quarter notes, marked *p*.
- Trumpet in B♭ 1, Trumpet in B♭ 2, and Trumpet in B♭ 3: All three are silent throughout the piece.
- Trombone: Plays a steady, rhythmic accompaniment of quarter notes, marked *p*.
- Tuba: Plays a steady, rhythmic accompaniment of quarter notes, marked *p*.
- Maracas: Silent throughout the piece.
- Conga Drums: Silent throughout the piece.
- Snare Drum: Plays a steady, rhythmic accompaniment of eighth-note triplets, marked *p*.
- Bass Drum: Plays a steady, rhythmic accompaniment of quarter notes, marked *p*.
- Cymbal Line: Plays a steady, rhythmic accompaniment of quarter notes, marked *p*, with the instruction "De choque" above the staff.

GRADO 2: EJERCICIO 3

13

Fl. 1

Fl. 2

Ob.

B♭ Cl. 1

B♭ Cl. 2

B♭ Cl. 3

A. Sx. 1

A. Sx. 2

T. Sx.

Bsn.

Hn.

B♭ Tpt. 1

B♭ Tpt. 2

B♭ Tpt. 3

Tbn.

Tuba

Mrcs.

C. Dr.

S. Dr.

B. Dr.

Cym.

1. 2.

13

Alto Sax 1

TRANSICIÓN GRADO 2 A 3

Adagio ♩ = 60

Jeremy Ramírez Bejarano

Alto Sax 2

TRANSICIÓN GRADO 2 A 3

Adagio $\text{♩} = 60$

Jeremy Ramírez Bejarano

6 *mf*² 2 2 2 2 2 2

10

14 *f* 2 2

17 4 *mf*² 2 2 2 2 2

24 2 2 2 *f* > > > >

28 2 2

32 *mf*

35 2 2 > > > >

Bass Drum

TRANSICIÓN GRADO 2 A 3

Adagio ♩ = 60

Jeremy Ramírez Bejarano

4

mf

2

8

13

17

f

20

mf

23

27

f

31

34

Bassoon

TRANSICIÓN GRADO 2 A 3

Adagio $\text{♩} = 60$

Jeremy Ramírez Bejarano

4

9

16

20

23

26

29

32

35

f

mf

f

Clarinet in B \flat 1

TRANSICIÓN GRADO 2 A 3

Adagio $\text{♩} = 60$

Jeremy Ramírez Bejarano

Clarinet in B \flat 2

TRANSICIÓN GRADO 2 A 3

Adagio $\text{♩} = 60$

Jeremy Ramírez Bejarano

6

13

17

21

31

35

mf

f

2

3

4

3

Clarinet in B \flat 3

TRANSICIÓN GRADO 2 A 3

Adagio $\text{♩} = 60$

Jeremy Ramírez Bejarano

Cymbal Line

TRANSICIÓN GRADO 2 A 3

Adagio ♩. = 60

Jeremy Ramírez Bejarano

De choque

12/8 *mf*

5

10

16

f *mf*

20

23

26

f

32

Flute 1

TRANSICIÓN GRADO 2 A 3

Adagio $\text{♩} = 60$

Jeremy Ramírez Bejarano

4

8

16

19

26

29

33

mf

f

mf

f

mf

Flute 2

TRANSICIÓN GRADO 2 A 3

Adagio ♩ = 60

Jeremy Ramírez Bejarano

Glockenspiel

TRANSICIÓN GRADO 2 A 3

Adagio ♩ = 60

Jeremy Ramírez Bejarano

Horn in F

TRANSICIÓN GRADO 2 A 3

Adagio ♩ = 60

Jeremy Ramírez Bejarano

8

mf

f

12

16

f

mf

22

mf

25

f

28

32

35

Oboe

TRANSICIÓN GRADO 2 A 3

Adagio ♩ = 60

Jeremy Ramírez Bejarano

Snare Drum

TRANSICIÓN GRADO 2 A 3

Adagio ♩. = 60

Jeremy Ramírez Bejarano

4 *mf*

7

10

13

16

19 *f* *mf*

21

24

26 *f*

TRANSICIÓN GRADO 2 A 3

2
29

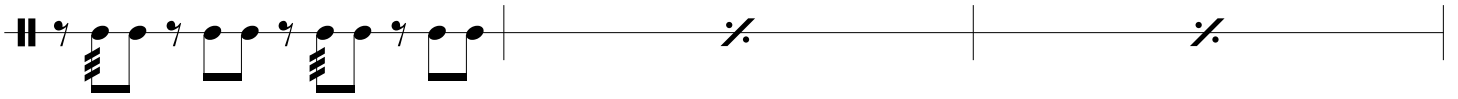

32

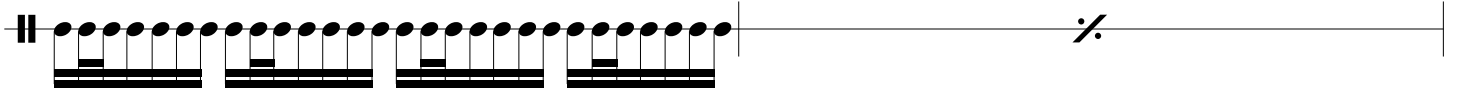

34

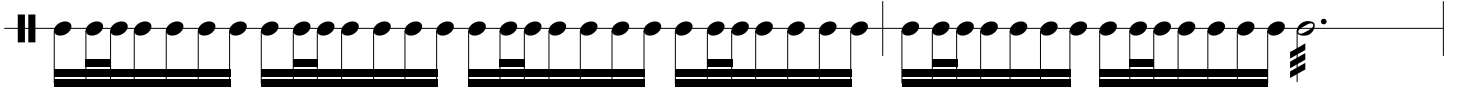

36

Tenor Sax

TRANSICIÓN GRADO 2 A 3

Adagio $\text{♩} = 60$

Jeremy Ramírez Bejarano

mf

4

8

11

14

17

20 *mf*

23

27

30

34

f

Timpani
(Fa, Sol, Sib, Mib)

TRANSICIÓN GRADO 2 A 3

Adagio ♩ = 60

Jeremy Ramírez Bejarano

Trombone

TRANSICIÓN GRADO 2 A 3

Adagio ♩ = 60

Jeremy Ramírez Bejarano

mf

4

8

11

14

f

17

mf

20

23

26

f

30

34

Trumpet in B \flat 1

TRANSICIÓN GRADO 2 A 3

Adagio $\text{♩} = 60$

Jeremy Ramírez Bejarano

mf

4

8

12

16

f

mf

23

26

f

30

35

Trumpet in B \flat 2

TRANSICIÓN GRADO 2 A 3

Adagio $\text{♩} = 60$

Jeremy Ramírez Bejarano

mf

4

8

12

16

f

mf

23

26

f

30

35

Trumpet in B \flat 3

TRANSICIÓN GRADO 2 A 3

Adagio $\text{♩} = 60$

Jeremy Ramírez Bejarano

mf

4

8

12

16

f

mf

23

26

f

30

35

Tuba

TRANSICIÓN GRADO 2 A 3

Adagio $\text{♩} = 60$

Jeremy Ramírez Bejarano

4

8

15

19

22

25

28

31

34

f

mf

f

f

f

f

f

f

f

Score

TRANSICIÓN GRADO 2 A 3

Jeremy Ramírez Bejarano

Adagio $\text{♩} = 60$

TRANSICIÓN GRADO 2 A 3

2

This musical score is for a band and is divided into two systems. The first system includes the following instruments: Flute 1 (Fl. 1), Flute 2 (Fl. 2), Oboe (Ob.), Clarinet 1 (B♭ Cl. 1), Clarinet 2 (B♭ Cl. 2), Clarinet 3 (B♭ Cl. 3), Saxophone 1 (A. Sx. 1), Saxophone 2 (A. Sx. 2), Trombone (T. Sx.), Bassoon (Bsn.), Horn (Hn.), Trumpet 1 (B♭ Tpt. 1), Trumpet 2 (B♭ Tpt. 2), Trumpet 3 (B♭ Tpt. 3), Trombone (Tbn.), Tuba, Timpani (Timp.), Glockenspiel (Glk.), Snare Drum (S. Dr.), Bass Drum (B. Dr.), and Cymbal (Cym.). The second system includes Horn (Hn.), Trumpet 1 (B♭ Tpt. 1), Trumpet 2 (B♭ Tpt. 2), Trumpet 3 (B♭ Tpt. 3), Trombone (Tbn.), Tuba, Timpani (Timp.), Glockenspiel (Glk.), Snare Drum (S. Dr.), Bass Drum (B. Dr.), and Cymbal (Cym.). The score features various musical notations such as eighth notes, sixteenth notes, and triplets, with dynamic markings like *f* and *mf*. A rehearsal mark '6' is present at the beginning of the first system.

TRANSICIÓN GRADO 2 A 3

4

This page of a musical score, titled "TRANSICIÓN GRADO 2 A 3", features a variety of instruments. The woodwinds section includes Flute 1 and 2 (Fl. 1, Fl. 2), Oboe (Ob.), Clarinet 1, 2, and 3 (B♭ Cl. 1, B♭ Cl. 2, B♭ Cl. 3), and Saxophone 1 and 2 (A. Sx. 1, A. Sx. 2). The brass section consists of Trombone 1, 2, and 3 (Tbn.), Tuba, and three Trumpets (B♭ Tpt. 1, B♭ Tpt. 2, B♭ Tpt. 3). The percussion section includes Horn (Hn.), Snare Drum (S. Dr.), Bass Drum (B. Dr.), and Cymbal (Cym.). The string section is represented by the Glockenspiel (Glk.). The score is in 4/4 time and begins at measure 18. The key signature has one flat (B♭). The dynamic marking *mf* is used for the woodwinds and strings. The percussion parts feature complex rhythmic patterns, including dense sixteenth-note passages for the snare drum and cymbal.

22

Fl. 1

Fl. 2

Ob.

B♭ Cl. 1

B♭ Cl. 2

B♭ Cl. 3

A. Sx. 1

A. Sx. 2

T. Sx.

Bsn.

22

Hn.

B♭ Tpt. 1

B♭ Tpt. 2

B♭ Tpt. 3

Tbn.

Tuba

22

Timp.

Glk.

22

S. Dr.

B. Dr.

22

Cym.

TRANSICIÓN GRADO 2 A 3

6

Fl. 1
Fl. 2
Ob.
B♭ Cl. 1
B♭ Cl. 2
B♭ Cl. 3
A. Sx. 1
A. Sx. 2
T. Sx.
Bsn.
Hn.
B♭ Tpt. 1
B♭ Tpt. 2
B♭ Tpt. 3
Tbn.
Tuba
Timp.
Glk.
S. Dr.
B. Dr.
Cym.

Alto Sax 1

GRADO 3: EJERCICIO 1

Allegro

Jeremy Ramírez Bejarano

mf

11

22

mp - mf

31

1. 2. *rit.* **3** Fine

44

Andante

mp *mf*

51

59

f

69

D.C. al Fine

Alto Sax 2

GRADO 3: EJERCICIO 1

Allegro

Jeremy Ramírez Bejarano

mf

9

18 *mp - mf*

29 1. 2. *rit. Fine* 3

44 **Andante** *mp* *mf*

51

61 *f*

69 **D.C. al Fine**

Bass Drum

GRADO 3: EJERCICIO 1

Allegro

Jeremy Ramírez Bejarano

11 $\frac{2}{4}$ *mf* **2** **2** **2** **2** **2**

13 **2**

22 *mp - mf*

32 *rit.* **1.** **2.** *f* **Fine**

44 **Andante** *mp* *mf* **2** **2**

54 **2** **2**

61 *f*

70 **D.C. al Fine**

Bassoon

GRADO 3: EJERCICIO 1

Allegro

Jeremy Ramírez Bejarano

11

mf

22

33

mp - mf

44

1. 2. *rit.* *f* **Fine**

52

Andante
mp \leftarrow *mf*

60

67

73

D.C. al Fine

Clarinet in B \flat 1

GRADO 3: EJERCICIO 1

Allegro

Jeremy Ramírez Bejarano

Clarinet in B \flat 2

GRADO 3: EJERCICIO 1

Allegro

Jeremy Ramírez Bejarano

mf

11

4

22

mp - mf

36

1. 2. *rit.* 3 **Fine**

44

Andante

mp *mf*

53

61

f

70

D.C. al Fine

Clarinet in B \flat 3

GRADO 3: EJERCICIO 1

Allegro

Jeremy Ramírez Bejarano

Cymbal Line

GRADO 3: EJERCICIO 1

Allegro

Jeremy Ramírez Bejarano

De choque

mf

13

mf

22

mp - mf

33

rit. **Fine**

f

44 **Andante**

mp < mf

D.C. al Fine

54

f

17

Flute 1

GRADO 3: EJERCICIO 1

Allegro

Jeremy Ramírez Bejarano

Flute 2

GRADO 3: EJERCICIO 1

Allegro

Jeremy Ramírez Bejarano

11 *mf*

22 **15** 1. *mf* 2. *mf* *rit.* **3** **Fine** **6/8**

44 **Andante** *mp* *mf*

52

61 *f*

69 *tr* **D.C. al Fine**

Horn in F

GRADO 3: EJERCICIO 1

Allegro

Jeremy Ramírez Bejarano

mf

11

22

mp - mf

33

1. 2. *rit.* **3** **Fine**

44 **Andante** 10

60

f

70

D.C. al Fine

Oboe

GRADO 3: EJERCICIO 1

Allegro

Jeremy Ramírez Bejarano

mf

4

22 15 1. 2. *mf* *mf* rit. 3 Fine

44 *mp* *mf* Andante

f

71 *f* D.C. al Fine

Snare Drum

GRADO 3: EJERCICIO 1

Allegro

Jeremy Ramírez Bejarano

11 *mf*

22

30 *mp - mf*

40 *rit.* **Fine Andante**

47 *f* *mp* *mf*

53

60

66 *f*

73 **D.C. al Fine**

Tenor Sax

GRADO 3: EJERCICIO 1

Allegro

Jeremy Ramírez Bejarano

Trombone

GRADO 3: EJERCICIO 1

Allegro

Jeremy Ramírez Bejarano

mf

11

22

28 *mp - mf*

37 1. 2. *rit.* **Fine** *Andante*

f *mp* *mf*

49

57

64

71 **D.C. al Fine**

Detailed description of the musical score: The score is for a Trombone part, titled 'GRADO 3: EJERCICIO 1' by Jeremy Ramírez Bejarano. It is in the key of B-flat major (one flat) and 2/4 time signature. The tempo is marked 'Allegro'. The piece begins with a mezzo-forte (*mf*) dynamic. The first staff (measures 1-10) features a rhythmic pattern of quarter notes with stems pointing up. The second staff (measures 11-21) continues this pattern, ending with a fermata. The third staff (measures 22-27) consists of eighth-note pairs with stems pointing down. The fourth staff (measures 28-36) continues with eighth-note pairs, marked with a dynamic of *mp - mf*. The fifth staff (measures 37-48) contains two first endings (1. and 2.) leading to a *rit.* section, followed by a **Fine** instruction and a change to *Andante*. The sixth staff (measures 49-56) features sixteenth-note pairs with stems pointing down, marked with a dynamic of *f*. The seventh staff (measures 57-63) continues with sixteenth-note pairs, marked with a dynamic of *f*. The eighth staff (measures 64-70) consists of quarter notes with stems pointing down. The ninth staff (measures 71-80) concludes with quarter notes and a final fermata, marked **D.C. al Fine**.

Trumpet in B \flat 1

GRADO 3: EJERCICIO 1

Allegro

Jeremy Ramírez Bejarano

mf

9

18

mp - mf

28

34

f *rit.* **Fine**

44 **Andante**

mp **9** *f*

63

72

D.C. al Fine

Trumpet in B \flat 2

GRADO 3: EJERCICIO 1

Allegro

Jeremy Ramírez Bejarano

Trumpet in B \flat 3

GRADO 3: EJERCICIO 1

Allegro

Jeremy Ramírez Bejarano

9 *mf*

18 *mp - mf*

27 *rit.* **Fine**

36 1. 2. *f*

44 **Andante** *mp*

61 *f*

73 **D.C. al Fine**

Tuba

GRADO 3: EJERCICIO 1

Allegro

Jeremy Ramírez Bejarano

mf

11

f

22

mp - mf

33

1. 2. *rit.* **Fine**

44 **Andante**

mp *mf*

52

f

60

f

67

73

D.C. al Fine

Score

GRADO 3: EJERCICIO 1

Jeremy Ramírez Bejarano

Allegro

- Flute 1 & 2:** Both parts play a melodic line starting on G4, moving up stepwise to C5, then down to B4, A4, and G4. The dynamics are marked *mf*.
- Oboe:** Plays a similar melodic line to the flutes, with *mf* dynamics.
- Clarinet in Bb 1, 2, & 3:** All three parts play the same melodic line as the woodwinds, with *mf* dynamics.

This musical score is for a concert band, page 2 of "Grado 3: Ejercicio 1". The score is written for the following instruments:

- Fl. 1 (Flute 1)
- Fl. 2 (Flute 2)
- Ob. (Oboe)
- B> Cl. 1 (B-flat Clarinet 1)
- B> Cl. 2 (B-flat Clarinet 2)
- B> Cl. 3 (B-flat Clarinet 3)
- A. Sx. 1 (Alto Saxophone 1)
- A. Sx. 2 (Alto Saxophone 2)
- T. Sx. (Tenor Saxophone)
- Bsn. (Bassoon)
- Hn. (Horn)
- B> Tpt. 1 (B-flat Trumpet 1)
- B> Tpt. 2 (B-flat Trumpet 2)
- B> Tpt. 3 (B-flat Trumpet 3)
- Tbn. (Trombone)
- Tuba
- S. Dr. (Snare Drum)
- B. Dr. (Bass Drum)
- Cym. (Cymbal)

22

Fl. 1

Fl. 2

Ob.

B♭ Cl. 1

B♭ Cl. 2

B♭ Cl. 3

A. Sx. 1

A. Sx. 2

T. Sx.

Bsn.

Hn.

B♭ Tpt. 1

B♭ Tpt. 2

B♭ Tpt. 3

Tbn.

Tuba

S. Dr.

B. Dr.

Cym.

mp - mf

mp - mf

mp - mf

mp - mf

mp - mf

mp - mf

mp - mf

mp - mf

mp - mf

mp - mf

mp - mf

mp - mf

mp - mf

mp - mf

mp - mf

mp - mf

mp - mf

mp - mf

mp - mf

mp - mf

44 *Andante*

Fl. 1 *mp* *mf*

Fl. 2 *mp* *mf*

Ob. *mp* *mf*

B♭ Cl. 1 *mp* *mf*

B♭ Cl. 2 *mp* *mf*

B♭ Cl. 3 *mp* *mf*

A. Sx. 1 *mp* *mf*

A. Sx. 2 *mp* *mf*

T. Sx. *mp* *mf*

Bsn. *mp* *mf*

Hn.

B♭ Tpt. 1 *mp*

B♭ Tpt. 2 *mp*

B♭ Tpt. 3 *mp*

Tbn. *mp* *mf*

Tuba *mp* *mf*

S.Dr. *mp* *mf*

B. Dr. *mp* *mf*

Cym. *mp* *mf*

Fl. 1

Fl. 2

Ob.

B♭ Cl. 1

B♭ Cl. 2

B♭ Cl. 3

A. Sax. 1

A. Sax. 2

T. Sax.

Bsn.

Hn.

B♭ Tpt. 1

B♭ Tpt. 2

B♭ Tpt. 3

Tbn.

Tuba

S. Dr.

B. Dr.

Cym.

54

54

54

GRADO 3: EJERCICIO 1

61

Fl. 1 *f*

Fl. 2 *f*

Ob. *f*

B♭ Cl. 1 *f*

B♭ Cl. 2 *f*

B♭ Cl. 3 *f*

A. Sx. 1 *f*

A. Sx. 2 *f*

T. Sx. *f*

Bsn. *f*

61

Hn. *f*

B♭ Tpt. 1 *f*

B♭ Tpt. 2 *f*

B♭ Tpt. 3 *f*

Tbn. *f*

Tuba *f*

61

S. Dr. *f*

B. Dr. *f*

61

Cym. *f*

Alto Sax 1

GRADO 3: EJERCICIO 2

Moderato

Jeremy Ramírez Bejarano

mf

4

8 *mp*

12

16 1. 2. *mf*

20 *fp mf fp mf*

25 *fp mf* D.C. Para finalizar luego del D.C.

Alto Sax 2

GRADO 3: EJERCICIO 2

Moderato

Jeremy Ramírez Bejarano

mf

4

8 *mp*

13

17 1. 2. *mf*

21 *fp mf fp mf fp mf* D.C.

27 Para finalizar luego del D.C.

Bass Drum

GRADO 3: EJERCICIO 2

Moderato

Jeremy Ramírez Bejarano

12/8 *mf*

5

9

14

19

24

D.C. Para finalizar luego del D.C

Bassoon

GRADO 3: EJERCICIO 2

Moderato

Jeremy Ramírez Bejarano

mf

4

8

p

12

17

1. 2.

mf

22

fp mf fp mf fp mf

D.C.

27

Para finalizar luego del D.C

Clarinet in B \flat 1

GRADO 3: EJERCICIO 2

Moderato

Jeremy Ramírez Bejarano

mf

4

8

mp

12

16

1. 2. 3

22

f

26

D.C. Para finalizar luego del D.C.

Clarinet in B \flat 2

GRADO 3: EJERCICIO 2

Moderato

Jeremy Ramírez Bejarano

4

8

12

16

22

26

mf

mp

f

D.C. Para finalizar luego del D.C.

Clarinet in B \flat 3

GRADO 3: EJERCICIO 2

Moderato

Jeremy Ramírez Bejarano

mf

4

8

mp

12

16

1. 2. 3

22

f

26

D.C. Para finalizar luego del D.C

Cymbal Line

GRADO 3: EJERCICIO 2

Moderato

Jeremy Ramírez Bejarano

12/8

3

De choque

3

mf

10

7

1. 2.

mf

D.C.

23

Para finalizar luego del D.C

f

Flute 1

GRADO 3: EJERCICIO 2

Moderato

Jeremy Ramírez Bejarano

mf

4

8

4

mf

15

1. 2.

19

3

f

25

D.C. Para finalizar luego del D.C.

Flute 2

GRADO 3: EJERCICIO 2

Moderato

Jeremy Ramírez Bejarano

4

8

15

19

26

mf

mf

1.

2.

3

f

D.C. Para finalizar luego del D.C.

Glockenspiel

GRADO 3: EJERCICIO 2

Moderato

Jeremy Ramírez Bejarano

12/8

mf

5

10

4

mf

17

1. 2.

4

f

25

D.C. Para finalizar luego del D.C.

Horn in F 1

GRADO 3: EJERCICIO 2

Moderato

Jeremy Ramírez Bejarano

mf

4

7

10

p

13

17

1. 2.

mf

21

4 D.C. Para finalizar luego del D.C. 3

Horn in F 2

GRADO 3: EJERCICIO 2

Moderato

Jeremy Ramírez Bejarano

mf

4

7

10

p

14

1. 2.

19

mf

D.C.

23

4

3

Para finalizar luego del D.C.

Oboe

GRADO 3: EJERCICIO 2

Moderato

Jeremy Ramírez Bejarano

mf

4

8 *mp*

12

16 *mf*

22 *f*

26 D.C. Para finalizar luego del D.C.

Snare Drum

GRADO 3: EJERCICIO 2

Moderato

Jeremy Ramírez Bejarano

5

9

12

15

18

23

mf

mp

fp *mf* *fp* *fp* *mf*

D.C. Para finalizar luego del D.C.

1.

2.

Tenor Sax

GRADO 3: EJERCICIO 2

Moderato

Jeremy Ramírez Bejarano

mf

4

8

p

12

17

1. 2.

mf

22

fp mf fp mf fp mf

D.C.

27

Para finalizar luego del D.C

Trombone

GRADO 3: EJERCICIO 2

Moderato

Jeremy Ramírez Bejarano

mf

4

7

10

p

14

1. 2.

19

mf *fp* *mf* *fp* *mf*

25

fp *mf*

D.C. Para finalizar luego del D.C.

Trumpet in B \flat 1

GRADO 3: EJERCICIO 2

Moderato

Jeremy Ramírez Bejarano

12/8

8

mf

p

7

1.

2.

19

mf

23

4

D.C.

Para finalizar luego del D.C

3

Trumpet in B \flat 2

GRADO 3: EJERCICIO 2

Moderato

Jeremy Ramírez Bejarano

8

7

1. 2.

mf *p*

19

mf

D.C.

23

4

3

Para finalizar luego del D.C.

Trumpet in B \flat 3

GRADO 3: EJERCICIO 2

Moderato

Jeremy Ramírez Bejarano

8

7

1. 2.

mf *p*

19

mf

23

4

D.C.

Para finalizar luego del D.C.

3

Tuba

GRADO 3: EJERCICIO 2

Moderato

Jeremy Ramírez Bejarano

mf

4

8

p

12

17

1. 2.

mf

22

fp mf fp mf fp mf

D.C.

27

Para finalizar luego del D.C

Xylophone

GRADO 3: EJERCICIO 2

Moderato

Jeremy Ramírez Bejarano

9

mp

13

17

1.

2.

8

D.C. Para finalizar luego del D.C.

3

Score

GRADO 3: EJERCICIO 2

Jeremy Ramírez Bejarano

Moderato

- Clarinet in B \flat 1, 2, & 3:** Play a melodic line similar to the flutes.
- Alto Sax 1 & 2:** Play a melodic line similar to the flutes.
- Tenor Sax & Bassoon:** Play a lower melodic line.
- Trumpet in B \flat 1, 2, & 3:** Remain silent throughout this section.
- Xylophone:** Remains silent throughout this section.

GRADO 3: EJERCICIO 2

2

Fl. 1
Fl. 2
Ob.
B. Cl. 1
B. Cl. 2
B. Cl. 3
A. Sx. 1
A. Sx. 2
T. Sx.
Bsn.
Hn. 1
Hn. 2
B^b Tpt. 1
B^b Tpt. 2
B^b Tpt. 3
Tbn.
Tuba
Glk.
Xyl.
S. Dr.
B. Dr.
Cym.

mp
mp
mp
mp
mp
p
p
p
p
mp
mp
mp

14

Fl. 1 *mf*

Fl. 2 *mf*

Ob.

B. Cl. 1

B. Cl. 2

B. Cl. 3

A. Sx. 1

A. Sx. 2 *mf*

T. Sx. *mf*

Bsn. *mf*

Hn. 1 *mf*

Hn. 2 *mf*

B. Tpt. 1 *mf*

B. Tpt. 2 *mf*

B. Tpt. 3 *mf*

Tbn. *mf*

Tuba *mf*

Glk.

Xyl.

14

S. Dr. *mf*

B. Dr. *mf*

14

Cym. *mf*

GRADO 3: EJERCICIO 2

4

D.C.

Para finalizar luego del D.C.

22

Fl. 1

Fl. 2

Ob.

B♭ Cl. 1

B♭ Cl. 2

B♭ Cl. 3

A. Sx. 1

A. Sx. 2

T. Sx.

Bsn.

22

Hn. 1

Hn. 2

B♭ Tpt. 1

B♭ Tpt. 2

B♭ Tpt. 3

Tbn.

Tuba

22

Glk.

Xyl.

22

S. Dr.

B. Dr.

22

Cym.

f *mf* *fp* *mf* *fp* *mf* *fp* *mf* *fp* *mf* *fp* *mf* *f* *mf* *f* *mf* *f* *mf* *f*

GRADO 3: EJERCICIO 3

Jeremy Ramírez Bejarano

Andante (♩=70)

Flute 1 *mf*

Flute 2 *mf*

Oboe *mf*

Clarinet in B♭1 *mf*

Clarinet in B♭2 *mf*

Clarinet in B♭3 *mf*

Alto Sax 1

Alto Sax 2

Tenor Sax

Bassoon

Horn in F1 *mf*

Horn in F2 *mf*

Trumpet in B♭1 *mf*

Trumpet in B♭2

Trumpet in B♭3

Trombone *mf*

Tuba *mf*

Triangle

Glockenspiel

Tambourine *mf*

Conga Drums

Snare Drum

Bass Drum *mf*

Cymbal Line

33

Fl. 1

Fl. 2

Ob.

B♭ Cl. 1

B♭ Cl. 2

B♭ Cl. 3

A. Sx. 1

A. Sx. 2

T. Sx.

Bsn.

33

Hn. 1

Hn. 2

B♭ Tpt. 1

mf

B♭ Tpt. 2

mf

B♭ Tpt. 3

mf

Tbn.

mf

Tuba

mf

33

Trgl.

33

Glk.

33

Tamb.

33

C. Dr.

S. Dr.

mf

B. Dr.

mf

33

Cym.

mf

mf

De choque

mf

FL. 1 *mf*

FL. 2 *mf*

Ob. *mf*

B♭ Cl. 1 *mf*

B♭ Cl. 2 *mf*

B♭ Cl. 3 *mf*

A. Sax. 1 *mf*

A. Sax. 2 *mf*

T. Sax. *mf*

Bsn. *mf*

Hn. 1 *mf*

Hn. 2 *mf*

B♭ Tpt. 1 *mf*

B♭ Tpt. 2 *mf*

B♭ Tpt. 3 *mf*

Tbn. *mf*

Tuba *mf*

Trgl.

Glk. *mf* No tocar en la repetición

Tamb. *mf*

C. Dr. *mf*

S. Dr.

B. Dr. *mf*

Cym. *mf*

GRADO 3: EJERCICIO 3

79

FL. 1

FL. 2

Ob.

B♭ Cl. 1

B♭ Cl. 2

B♭ Cl. 3

A. Sx. 1

A. Sx. 2

T. Sx.

Bsn.

79

Hn. 1

Hn. 2

B♭ Tpt. 1

B♭ Tpt. 2

B♭ Tpt. 3

Tbn.

Tuba

79

Trgl.

79

Glk.

79

Tamb.

79

C. Dr.

S. Dr.

B. Dr.

79

Cym.

87 2

FL. 1 *cresc.* *ff*

FL. 2 *cresc.* *ff*

Ob. *cresc.* *ff*

B♭ Cl. 1 *cresc.* *ff*

B♭ Cl. 2 *cresc.* *ff*

B♭ Cl. 3 *cresc.* *ff*

A. Sx. 1 *cresc.* *ff*

A. Sx. 2 *cresc.* *ff*

T. Sx. *cresc.* *ff*

Bsn. *cresc.* *ff*

Hn. 1 *cresc.* *ff*

Hn. 2 *cresc.* *ff*

B♭ Tpt. 1 *cresc.* *ff*

B♭ Tpt. 2 *cresc.* *ff*

B♭ Tpt. 3 *cresc.* *ff*

Tbn. *cresc.* *ff*

Tuba *cresc.* *ff*

Trgl.

Glk.

Tamb. *cresc.* *ff*

C. Dr. *cresc.* *ff*

S. Dr.

B. Dr. *cresc.* *ff*

Cym. *mf* *cresc.* *ff*

Alto Sax 1

GRADO 3: EJERCICIO 3

Andante (♩.=70)

Jeremy Ramírez Bejarano

16

mf

24

34

44

16

6

71

mf

79

1.

87

2.

cresc.

ff

Alto Sax 2

GRADO 3: EJERCICIO 3

Andante (♩.=70)

Jeremy Ramírez Bejarano

16

mf

24

34

44

16

6

mf

72

79

86

1.

2.

cresc.

ff

Bass Drum

GRADO 3: EJERCICIO 3

Andante (♩.=70)

Jeremy Ramírez Bejarano

10

mf

17

mf

28

mf

39

f

50

f

60

f

70

mf

79

cresc.

88

ff

Clarinet in B \flat 1

GRADO 3: EJERCICIO 3

Andante (♩.=70)

Jeremy Ramírez Bejarano

7

14

23

33

15

f

55

65

6

mf

77

84

1. 2.

cresc. *ff*

GRADO 3: EJERCICIO 3

Andante ($\text{♩} = 70$)

Jeremy Ramírez Bejarano

8

mf

14

23

33

15

f

55

65

6

mf

77

84

1. 2.

cresc. *ff*

Clarinet in B \flat 3

GRADO 3: EJERCICIO 3

Andante (♩.=70)

Jeremy Ramírez Bejarano

8

mf

14

23

33

15

f

55

65

6

mf

77

84

1. 2.

cresc. *ff*

GRADO 3: EJERCICIO 3

Andante (♩.=70)

Jeremy Ramírez Bejarano

16

mf

22

29

32

6

71

mf

78

84

1.

2.

cresc.

88

ff

- (x) = Bajo
- x = Dedos
- × = Tapado
- = Abierto

GRADO 3: EJERCICIO 3

Andante (♩.=70)

Jeremy Ramírez Bejarano

16 16 De choque 2

mf

39 2 4

f

52 2

63 2

f *mf*

73

82 1. 2.

mf

89

cresc. *ff*

Bassoon

GRADO 3: EJERCICIO 3

Andante (♩.=70)

Jeremy Ramírez Bejarano

16

mf

24

34

44

54

64

6

mf

76

84

cresc.

88

ff

Flute 1

GRADO 3: EJERCICIO 3

Andante (♩.=70)

Jeremy Ramírez Bejarano

7 *mf*

14

23

33 **15**

55 *f*

65 **6**

76 *mf*

83 1. 2.

89 *tr* *cresc.*

ff

Flute 2

GRADO 3: EJERCICIO 3

Andante (♩.=70)

Jeremy Ramírez Bejarano

8

mf

14

23

33

15

f

55

6

71

mf

79

1. 2.

cresc.

88

tr

ff

Glockenspiel

GRADO 3: EJERCICIO 3

Andante (♩.=70)

Jeremy Ramírez Bejarano

16 16 7

42

6 *f*

55

65

3 *f* (No tocar en la repetición) *mf* 1. 2. 7

Horn in F 1

GRADO 3: EJERCICIO 3

Andante (♩.=70)

Jeremy Ramírez Bejarano

10

mf

17

27

36

46

56

6

71

mf

79

1. 2.

cresc.

88

ff

Horn in F 2

GRADO 3: EJERCICIO 3

Andante (♩.=70)

Jeremy Ramírez Bejarano

10

mf

17

27

36

46

56

6

71

mf

80

1. 2.

cresc.

88

ff

Oboe

GRADO 3: EJERCICIO 3

Andante (♩.=70)

Jeremy Ramírez Bejarano

mf

7

14

23

33 **15** *f*

55

65 **6** *mf*

77

84 1. 2. *cresc.*

89 *ff*

Snare Drum

GRADO 3: EJERCICIO 3

Andante (♩.=70)

Jeremy Ramírez Bejarano

16 16

mf

37

45

f

53

61

6 15 1. 2. 7

Tambourine

GRADO 3: EJERCICIO 3

Andante (♩.=70)

Jeremy Ramírez Bejarano

3/4 **2**
mf

9 **2**
mf

17

26 **32**

65 **6**
mf

78

86 1. 2.
cresc. *ff*

Tenor Sax

GRADO 3: EJERCICIO 3

Andante (♩.=70)

Jeremy Ramírez Bejarano

16

mf

24

34

44

54

64

6

mf

77

85

1.

2.

cresc.

ff

Triangle

GRADO 3: EJERCICIO 3

Andante (♩.=70)

Jeremy Ramírez Bejarano

16

2

2

mf

27

2

33

32

6

15

1.

2.

7

Trombone

GRADO 3: EJERCICIO 3

Andante (♩.=70)

Jeremy Ramírez Bejarano

10

mf

17

27

mf

36

46

56

66

f

mf

77

87

cresc.

ff

Trumpet in B \flat 1

GRADO 3: EJERCICIO 3

Andante ($\text{♩} = 70$)

Jeremy Ramírez Bejarano

Trumpet in B \flat 2

GRADO 3: EJERCICIO 3

Andante ($\text{♩} = 70$)

Jeremy Ramírez Bejarano

16 16

mf

38

48 16

f

71

mf

80

1. 2.
cresc.

88

ff

Trumpet in B \flat 3

GRADO 3: EJERCICIO 3

Andante ($\text{♩} = 70$)

Jeremy Ramírez Bejarano

16 16

mf

38

48 16

f *mf*

72

80 1. 2.

cresc.

88

ff

GRADO 3: EJERCICIO 4

Jeremy Ramírez Bejarano

♩ = 90

This musical score is for a concert band, titled "GRADO 3: EJERCICIO 4" by Jeremy Ramírez Bejarano. The tempo is marked as ♩ = 90. The score is written in 4/4 time and features a variety of instruments. The woodwind section includes Flute 1 and 2 (both marked *mf*), Oboe (*mp*), Clarinet in B♭ 1 (*mf*), Clarinet in B♭ 2 (*mp*), Clarinet in B♭ 3 (*mp*), Alto Sax 1 (*mp*), Alto Sax 2 (*mp*), Tenor Sax (*mp*), and Bassoon (*mp*). The brass section includes Horn in F 1 and 2 (both marked *mf*), Trumpet in B♭ 1 (*mf*), Trumpet in B♭ 2, Trumpet in B♭ 3, Trombone (*mp*), and Tuba (*mp*). The percussion section includes Timpani, Gong, Xylophone / Glockenspiel, Snare Drum, Bass Drum, and Cymbals / Tambourine. The Cymbals / Tambourine part includes a "suspendido" marking and a dynamic change from *p* to *mf* at the end of the score.

GRADO 3: EJERCICIO 4

FL. 1

FL. 2

Ob.

B♭ Cl. 1

B♭ Cl. 2

B♭ Cl. 3

A. Sx. 1

A. Sx. 2

T. Sx.

Bsn.

Hn. 1

Hn. 2

B♭ Tpt. 1

B♭ Tpt. 2

B♭ Tpt. 3

Tbn.

Tuba

Timp.

Perc.

Xyl.

S. Dr.

B. Dr.

Cym.

De choque

f

fp

sf

30 *Solo* $\text{♩} = 75$ *mf*

Fl. 1

Fl. 2

Ob.

B♭ Cl. 1

B♭ Cl. 2 *mp*

B♭ Cl. 3 *mp*

A. Sx. 1

A. Sx. 2

T. Sx.

Bsn. *mp*

Hn. 1 *mp*

Hn. 2 *mp*

B♭ Tpt. 1

B♭ Tpt. 2

B♭ Tpt. 3

Tbn.

Tuba

Timp.

Perc.

Xyl. *mf* Cambiar a glockenspiel

S. Dr.

B. Dr.

Cym. 30

accel.

45

Fl. 1

Fl. 2

Ob.

B♭ Cl. 1

B♭ Cl. 2

B♭ Cl. 3

A. Sx. 1

A. Sx. 2

T. Sx.

Bsn.

45

Hn. 1

Hn. 2

B♭ Tpt. 1

B♭ Tpt. 2

B♭ Tpt. 3

Tbn.

Tuba

45

Timp.

45

Perc.

45

Xyl.

45

S. Dr.

45

B. Dr.

45

Cym.

Cambiar

$\text{♩} = 90$

Tutti

Fl. 1

Fl. 2

Ob.

B♭ Cl. 1

B♭ Cl. 2

B♭ Cl. 3

A. Sax. 1

A. Sax. 2

T. Sax.

Bsn.

Hn. 1

Hn. 2

B♭ Tpt. 1

B♭ Tpt. 2

B♭ Tpt. 3

Tbn.

Tuba

Timp.

Perc.

Xyl.

S. Dr.

B. Dr.

Cym.

f

mf

Tambourine

Alto Sax 1

GRADO 3: EJERCICIO 4

♩ = 90

Jeremy Ramírez Bejarano

20
mp *f*³ 3 3

24
3 *f* *fp* 2

30
♩ = 75 8 12 ♩ = 90
*f*³ 3

52
3 3 2

56
fp

Alto Sax 2

GRADO 3: EJERCICIO 4

♩ = 90

Jeremy Ramírez Bejarano

5

10

24

30

51

56

mp

f

fp

f

fp

10

8

12

2

3

3

3

3

2

2

Bass Drum

GRADO 3: EJERCICIO 4

♩ = 90

Jeremy Ramírez Bejarano

10

mf

17

f

23

30 ♩ = 75

mf *f*

46 *accel.*

♩ = 90

f

53

Clarinet in B \flat 1

GRADO 3: EJERCICIO 4

$\text{♩} = 90$

Jeremy Ramírez Bejarano

mf

7 11 *f*³

22 3 3 3 3 3 3 2

27 $\text{♩} = 75$ 8 *f*³ 3 3 3 3 3 3

38 12 $\text{♩} = 90$ *f*³ 3 3 3 3

54 2 *f*³ 3 3 3 3 3 3 3 3

Clarinet in B \flat 2

GRADO 3: EJERCICIO 4

$\text{♩} = 90$

Jeremy Ramírez Bejarano

mp

f ³

f ³

f ³

mp $\text{♩} = 75$

f ³

f ³

Clarinet in B \flat 3

GRADO 3: EJERCICIO 4

$\text{♩} = 90$

Jeremy Ramírez Bejarano

1 *mp*

5 *mp*

11 **10** *f*

25 **2** *f*

$\text{♩} = 75$

30 *mp*

38 **12** $\text{♩} = 90$ *f*

54 **2** *f*

GRADO 3: EJERCICIO 4

♩ = 90

Jeremy Ramírez Bejarano

9 suspendido 3 2

p *mf* *mf*

17

21

♩ = 75

25

2 De choque 8 12

♩ = 90

Tambourine

50

54

2 Plátalos de Choque

f

Flute 1

GRADO 3: EJERCICIO 4

♩ = 90

Jeremy Ramírez Bejarano

mf

7

mf

15

f

24

f

28

♩ = 75
Solo

mf

32

12

♩ = 90

Tutti

50

f

54

2

f

Flute 2

GRADO 3: EJERCICIO 4

Jeremy Ramírez Bejarano

♩ = 90

7 *mf*

15 *f* 3 3 3

24 *f* 3 3 3 3 3

28 ♩ = 75 8 12

50 ♩ = 90 *f* 3 3 3

54 *f* 3 3 3 3 3 3 3

Gong

GRADO 3: EJERCICIO 4

Jeremy Ramírez Bejarano

♩ = 90

16

3

4

f

f

♩ = 75

3

8

12

4

f

3

27

Horn in F 1

GRADO 3: EJERCICIO 4

♩ = 90

Jeremy Ramírez Bejarano

9

mf

14

3

f

22

3

3

2

27

f 75

fp

30

mp

37

mf

5

50

♩ = 90

f

3

3

3

54

2

fp

Horn in F 2

GRADO 3: EJERCICIO 4

♩ = 90

Jeremy Ramírez Bejarano

9

mf

14

3

f

22

3

3

3

2

27

f

fp

30

♩ = 75

mp

mf

38

5

50

♩ = 90

f

3

3

3

3

54

2

fp

Oboe

GRADO 3: EJERCICIO 4

♩ = 90

Jeremy Ramírez Bejarano

mp

7 11 *f* 3

22 3 3 3 3 2

27 3 3 3 3 3 *f*

30 ♩ = 75 8 12 ♩ = 90 *f* 3

52 3 3 2

56 3 3 3 3 3 *f*

Snare Drum

GRADO 3: EJERCICIO 4

♩ = 90

Jeremy Ramírez Bejarano

13 2

mf

18

f

22

5

30 ♩ = 75

8

12

♩ = 90

f

52

5

Tenor Sax

GRADO 3: EJERCICIO 4

♩ = 90

Jeremy Ramírez Bejarano

mp

9

*mf*³

17

20

23

*f*³

27

fp *mf*

40

46

accel.

♩ = 90

49

*f*³

52

54

fp

GRADO 3: EJERCICIO 4

Jeremy Ramírez Bejarano

$\text{♩} = 90$

9

mf

14

19

22

25

f

29

$\text{♩} = 75$

mf

41

46

accel.

50

$\text{♩} = 90$

54

f

Trumpet in B \flat 2

GRADO 3: EJERCICIO 4

Jeremy Ramírez Bejarano

$\text{♩} = 90$

Trumpet in B \flat 3

GRADO 3: EJERCICIO 4

Jeremy Ramírez Bejarano

$\text{♩} = 90$

Tuba

GRADO 3: EJERCICIO 4

♩ = 90

Jeremy Ramírez Bejarano

8 *mp*

16 *mf*

22 *f*

26 *fp*

30 $\text{♩} = 75$ *accenmf* *f*

45

50 $\text{♩} = 90$

54 *fp*

Xylophone / Glockenspiel

GRADO 3: EJERCICIO 4

♩ = 90

Jeremy Ramírez Bejarano

14 Xilófono **4** **mf** **f**

22 **3** **3** **5**

30 **mf** **7** **mf**

42 **5** **♩ = 90** Xilófono **f** **3**

51 **3** **3** **3** **5**